THE LINCOLN STAR

62ND YEAR | No. 280 | LINCOLN, NEB., FRIDAY MORNING, AUGUST 21, 1964 | 10 CENTS

Pentagon To Cut Missile

DIANE GRINS . . . on way to Capital.

Doomed Child Will Visit JFK's Grave

. . . TOT'S WISH GRANTED

Dalton, Ga. (AP) — Diane Richards, 5, is expected to die soon. What may be her last wish will be granted this weekend when she visits the grave of President John Kennedy.

Diane doesn't know that she is suffering from an incurable kidney affliction.

But her mother, Mrs. Billy Richards, knows—and that's why the family was driving to Washington Thursday night. "This is the thing she has wanted to do most of all," Mrs. Richards said.

After watching the telecast of the late President's funeral, Diane said: "Mommy, will you take me to see his grave?"

Fond Of JFK

"She was very fond of President Kennedy," said the mother. "Anytime she saw a picture of him, I had to buy it for her."

Diane spends most of her time watching television and everytime she hears mention of the late president, she says, "They're talking about my President Kennedy."

To fulfill the girl's request, Mrs. Richards had planned to go to Washington during the family's vacation time this summer.

But the "vacation" was spent in a hospital in Atlanta. For this reason, the Richards will only be able to stay in Washington for the weekend.

Mrs. Richards works at Textile Rubber and Chemical Co. in Dalton. Diane has a 13-year-old sister and a 19-year-old stepbrother.

The girl's physician described the disease as chronic progressive kidney disorder, with other complications, such as bone problems and anemia.

Council Will Hear New Building Plan

By VIRGIL FALLOON
Star Staff Writer

A proposed City Council resolution authorizing negotiations with Lancaster County for a joint city-county building at 10th and J may get the issue moving again.

Little, if any, progress resulted from two previous resolutions this year.

The latest, scheduled for council hearing Monday, 1:30 p.m., would authorize Mayor Dean Petersen to negotiate an agreement with the county "for construction, operation and maintenance of a joint city-county building on or near 10th and J."

On Record

The resolution, if adopted, would put the city officially on record for the present site of the County Courthouse and abandon the 1980 Comprehensive Plan's proposed 15th and O location.

The county now owns two blocks at 10th and J, including the courthouse block, and this location for the new building is favored by the commissioners.

The resolution does not detail the scope of negotiations, but any negotiated agreement must be submitted to the council and county board for approval and ultimately to the voters for approval of a bond issue.

Negotiations would only draft a proposed agreement regarding financing, planning and construction, its operations and a bond issue.

The proposed resolution indicates that the City-County Building Authority has been abandoned in favor of a joint operating agreement between the city and county and issuance of general obligation bonds.

More Economical

Bond opinions have indicated this method of financing is more economical and preferrable than building authority revenue bonds. One estimate is a $800,000 "savings" on a $6 million issue.

The county has also insisted a building committee or commission for the new building should be composed of representative members of the council and county board.

It has proposed a five-member board with two members each from the two governing bodies and the fifth to be a district judge.

No construction estimate has been officially disclosed for the building, but a $6 million bond issue has been discussed in joint sessions of councilmen and commissioners.

A recent Clark and Enersen study indicates the city and county offices need 174,914 square feet on the basis of 1964 requirements. Future expansion needs on a 20-year projection, are estimated at 35,000 additional square feet.

Bond Plans

There has been discussion that expansion space should be provided and leased out until required for governmental offices.

Several bond plans have been proposed. Under the Grossman Plan, the county would issue the bonds and the city pay its fair share of bond amortization and operational costs.

Several council members have suggested the city and county separately issue bonds for their share of the building.

These various details would be subject to negotiations with the mayor recommending the most feasible and advantageous in submitting a proposed agreement between the city and county to the City Council for approval.

Bond Issue

This agreement would then be submitted to the voters of Lancaster County in the form of a bond issue.

Earlier, Mayor Petersen had hoped for a city-county building election this year, but such a vote is probably not possible until 1965.

Tasty Sesame Rolls

Add zest and flavor to any meal. Fresh daily. It's handy to shop at Wendelin Baking, 1430 South, 7am-10pm.—Adv.

Camping Tents . . .

Lincoln Tent, 432-1977.—Adv.

—DEFICIENCIES FOUND—

GAO Report Raps State Road Policies

Washington (AP) — The General Accounting Office said Thursday deficiencies and problems in administration of rights of way activities by the Bureau of Public Roads and the Nebraska Highway Department were found in a review of Nebraska projects.

The review, GAO said, was of various federal-aid highway projects in the state.

Comptroller General Joseph Campbell said some findings point out that because of what were termed inadequate practices and procedures the government helped pay for costs which were either unnecessary or questionable.

Not Desired

In transmitting the report to Congress, Campbell said other findings show that the Bureau's methods for obtaining improvements in the state's rights of way practices and procedures did not produce "the desired corrective action in a timely manner."

Campbell said matters identified in the report which contributed to unnecessary or questionable costs related to:

—Inadequate property management procedures and practices.

—Erroneous reimbursement for acquisition of rights of way in excess of that required for highway construction.

—Salvage value of certain improvements not being accredited against highway project costs.

Not Effective

GAO said portions of the report which point out that the Bureau's methods of obtaining improvement in "a timely manner" were not effective related to:

—Lack of proper state compliance with the bureau policy providing for active participation by rights of way personnel in selecting highway locations.

—The state's "failure" to document properly support for estimates of severance damages to "remainder lands."

Corrective Action

GAO said the Bureau has informed it that corrective action has been or will be taken on most of the matters called to its attention.

The Bureau, GAO added, also reported that about $110,000 in Federal funds "applicable to the questionable costs mentioned in the report" had been or would be recovered from the state.

The report said the state did not maintain the control records needed to determine whether projects would receive appropriate credits for the disposition of readily removable items in buildings or on premises obtained in rights of way acquisition.

Equipment Taken

Bureau investigations, the report continues, disclosed that the State Highway Department's maintenance division had removed valuable equipment "for which related projects received no credit."

It said Bureau investigations disclosed also an alleged theft of such items by a state rights of way employe who, the Bureau was advised, has been dismissed by the State Highway Department. No names were given.

★ ★ ★

Hossack: Operation Modified

State Highway Engineer John Hossack said Thursday that Nebraska has modified some of its Interstate right-of-way acquisition procedures to please the General Accounting Office.

The GAO Thursday released an unfavorable report on Nebraska right-of-way acquisition practices to Congress. The report covers a period between 1956 and 1961.

The report contended the Nebraska Highway Department was remiss in not auctioning buildings and interior furnishings as salvage before demolishing the structures.

Started

Hossack said the Highway Department had done this when it started Interstate construction but found that high bidders were too slow in getting the furnishings out and tearing down the buildings.

So when the Highway Department started working on the downtown Omaha Interstate section to 31st and Grover Sts., Hossack said, it decided to just let demolition contracts and get the structures removed faster.

"That way we got rid of them pretty fast," he noted.

Agreed

The highway engineer agreed with the GAO that it lost some salvage money as a result, but he emphasized this was more than made up for by getting the Interstate completed faster.

"The thing they (the GAO) forget is that we might have been there a year more before we could get rolling."

The Highway Department now auctions off interior furnishing such as electrical wiring and pipes but has the demolition work done separately.

Slowed Down

Hossack said putting entire buildings up for salvage was all right at first but soon the supply exceeded the demand, slowing down the whole works. He said in some cases after the furnishings were removed the people forgot to tear down the building.

Hossack also confirmed that a department employe was fired several years ago for alleged petty thievery on the job. The incident was mentioned in the GAO report.

The items reportedly taken out of some abandoned buildings which were due to be razed included a hot water heater, a thermostat and some tile.

Get Trading Stamps

or Cash! Save Triangles from Meadow Gold ½-gal. Dairy Products cartons.—Adv.

Heavy Rains Pelt Eastern Part Of State

Large amounts of rain fell in areas of eastern Nebraska Thursday afternoon in very short periods of time.

In one hour Lincoln had 1.55 inches of rain.

According to unofficial reports, in the same length of time Emerald had 3.70, Davey 4.00, Waverly 1.5, Malcolm 2.76 and Raymond 3.15 inches.

One man reported that most of the 1.5 inches at Waverly seemed to have fallen in only a five-minute period.

At Omaha 1.20 inches of rain fell in a 20 minute period.

A 54-year-old Omaha man was killed when struck by lightning during a heavy rainstorm. Roy Koch was struck as he ran from his car to get a raincoat for his wife.

Norfolk reported .95 inches, Fremont 1.5 and Crete 1.29.

The high in Lincoln Friday will be in the low 70s and the unseasonably cool weather is supposed to continue for the next few days, according to the Lincoln Weather Bureau.

McHugh Returns

Hollywood (UPI) — Frank McHugh, the comic priest of "Going My Way," returns to movies as a gas station attendant in "A Tiger Walks."

WEATHER

LINCOLN: Considerable cloudiness Friday and cooler. High in low 70s.

EAST AND CENTRAL NEBRASKA: Considerable cloudiness Friday and cooler with occasional rain in the north. Highs upper 60s to lower 70s.

More Weather Page 3

STAR STAFF PHOTO

COMPETITORS: Sharon and Karen, or is it Karen and Sharon?

Twin Competition Tough

. . . AT SALINE COUNTY FAIR IN CRETE

By DEAN TERRILL
Southeast Nebraska Bureau

Crete—Either Sharon or Karen will tell you its tough facing a twin sister who's such tough competition.

Other 4-Hers at the Saline County Fair find it's even tougher facing two twin Crays sisters who are such tough competition. Especially in the business of beef showmanship, the 16-year-old Tobias misses are the best of bets.

"We'll at least be trying again, but after last year we don't know," cautioned the Sharon slice of the partnership. "Karen only got a third in showmanship, and I didn't even place."

This one "off year" came after three years straight that Sharon had taken the 4-H beef showmanship trophy while Karen was runner-up. Their Herefords have also brought at least a half dozen grand and reserve champion ribbons.

Usual Entries

The girls expect to go against the usual 25 or so showmanship entries again Friday afternoon. That's typical of the fair's overall competition: 99 beef entries, for example, 60 swine, 43 sheep and 31 dairy.

"Practically every department is up at least a little," appraised County Agent Gene Novotny. "Our hogs have just about doubled in the past three years and there are 1,400 4-H exhibits in home economics and other fields."

The initial judging was scheduled for Thursday night, this in the flower show which traditionally numbers displays in the hundreds. The summer drought cut in somewhat this year, but enough bouquets came to make this yet a highlight of the 4-day fair.

Poultry Show

Another stand-out was the poultry show, believed to be the largest annually of any Nebraska county fair. Superintendent Robert Lanphere of Dorchester, 75, reported 330 chicken entries, alone divided almost evenly between 4-H and open class.

The fair comes into full focus Friday with the annual Old-Settlers Picnic at noon and a full day of judging. Free entertainment will be the evening feature, and more of this is billed for Saturday and Sunday.

A 10:30 a.m. parade will brighten the Saturday offering, followed in the afternoon by a mass band concert and tractor pulling contest. Two sessions of amateur rodeo sponsored by the Crete Saddle Club are scheduled for 1 and 7 p.m. Sunday.

Crash Claims Five Omahans

Missouri Valley, Iowa (AP)—Five Omaha residents—three women and two men—were killed Thursday night when a car in which they were riding went out of control and was hit by a truck on Highway 75 about nine miles north of here.

The victims, all Negroes, were northbound and died at the scene when the car was smashed.

Missouri Valley police identified the victims:

Fanny Young, no age: Ada L. Brown 52; Joe Stuart, 43; Homer Drew, 56 and Janice Grayson, 53.

Iowa Highway Patrolman Carl Lent who investigated the crash said there had been heavy rain and water covered the spot where the car spun around into the path of a meat truck driven by 32-year-old William Leroy Woods of Des Moines.

Ninety Pics For TV

Hollywood (UPI) — Paramount Studio has sold 90 of its movies that were produced after 1948. The sale was made in a multi-million deal with NBC-TV.

Pentagon Says Barry's Claim Lacks Foundation

Washington (UPI) — The Defense Department Thursday fired another barrage in its running counter-attack on Republican presidential candidate Barry M. Goldwater's claims that America's deliverable nuclear capacity will be cut as much as 90% in the next 10 years.

A statement reiterated previous contentions that the Arizona senator's statement on nuclear power was "totally without foundation in fact."

"It is false, and if the senator would trouble to inform himself, he would learn that it is false," the Pentagon statement said.

Wednesday, in Springfield, Ill., Goldwater again charged that the administration, in reducing bomber strength, could cut America's "deliverable nuclear capacity by 90% in the next decade."

In response Thursday, the Pentagon not only called Goldwater's calculations false but asserted that the United States would have large numbers of strategic bombers at every stage from now through fiscal year 1972. It said no decision had been made about needs beyond then.

Plenty Of Them

But, the statement went on, "We will have manned bombers, and plenty of them, just as long as they are needed."

It said ample provision was being made for any post-1972 bomber needs in three ways:

—Possible extension of the life of the B52 bomber.

—Research on "new manned systems" and,

—Study of possible strategic uses of "manned systems now in production."

The latter may have been a reference to possible use of the controversial TFX fighter as a strategic airplane.

Mobile Rocket Sliced

Washington (UPI)—The Defense Department is on the verge of killing its mobile medium range ballistic missile (MMRBM) program after investing more than $100 million in the project, it was learned Thursday night.

Once described by Defense Secretary Robert S. McNamara as one of the major weapon developments started during the Democratic administration, the MMRBM has been advocated by the Joint Chiefs of Staff and supreme allied commanders in Europe as an essential replacement for obsolescent aircraft and older missiles.

Cancellation of the project seemed likely to stir recriminations between Congress and the Defense Department.

Each has blamed the other for certain failures in pressing the project. This year, Congress decided to cut the Defense Department's request for $110 million for the MMRBM to $40 million.

Not Enough Money

The decision to kill the project originates in the congressional action, since $40 million is not considered sufficient to continue development work.

Some sources said the Pentagon may not announce the ending of the project but, instead may state that it is being "reoriented."

That would mean there would be continuation of development work on the highly advanced stellar inertial guidance system which could be used in future rockets.

One year ago Thursday, Gen. Maxwell D. Taylor, then chairman of the Joint Chiefs of Staff, told the Senate Appropriations Committee that the MMRBM had come to be regarded by NATO allies "as essential to replace obsolescent aircraft and missiles now assigned to the attack of targets of prime interest to NATO."

Reduced Concern

A cut in funds, made in spite of Taylor's plea, would be regarded as an indication of reduced U.S. concern for NATO defense needs, the general testified.

His civilian superiors, however, did not vigorously protest the cut.

The MMRBM, under development by the Air Force, was to be a highly mobile, nuclear-armed rocket with a range between 500 and 1,500 miles.

Congress has been reluctant to grant all the money sought, partly on grounds that the Defense Department did not present an adequate picture of its need and planned use of the missile.

There was also apprehension about the willingness of the European countries to have it based on their territory.

Captured Yank Pilot Quoted As Saying He's Well Treated

Tokyo (UPI) — The U.S. Navy pilot who was shot down and captured during the American raids on North Vietnamese naval bases has written a letter to his wife saying that he is being well treated, Radio Hanoi said Thursday.

A monitored broadcast from the North Vietnamese capital contained new hints that the communists would release the airman, Lt. (jg) Everett Alvarez Jr., 26, of San Jose, Calif., if the United States stopped "aggression and provocations" against North Viet Nam.

It quoted Alvarez as saying, in a letter to his wife, Tangee, "Up to now I have been well treated. I am adequately clothed and sheltered."

'Autumn Fragrance'

The broadcast was made by Thu Huong, North Viet Nam's version of the World War II "Tokyo Rose." Thu Houng calls herself "Autumn Fragrance."

The United States is seeking Alvarez' release through the International Red Cross.

Radio Hanoi quoted Alvarez' letter:

"First of all, I want to tell you, Tangee, that I am alive and well . . . my precious wife, I am sorry for the grief and sorrow you have suffered.

"I know that my mother and father have gone through much anxiety also. For this I am truly sorry, Tangee. Let mom and dad know I am all right.

"I have been informed of all your reactions and comments, the things you and dad said and did when you heard the news about me. I believe these are excerpts from articles that appeared in the newspapers

"Lead a good life, Tangee, be that it may be without me."

Alvarez was married only eight months ago.

Today's Chuckle

Even when a marriage is made in Heaven, the maintenance work has to be done here on earth.

(Copr. Gen. Fea. Corp.)

Local-Level Rights Use Suggested

BARRY RAPPED BY DEMOCRATS

Atlantic City (UPI)—Gov. Carl E. Sanders of Georgia told fellow Democrats Thursday they would be following a reckless course if they failed to promise that the civil rights law would be made effective through local people instead of through fear of federal force.

Sanders, who is classed as a Southern moderate, discussed the new civil rights law in an appearance before the Democratic Platform Committee to which he submitted an 8-page draft of a proposed party platform.

The draft did not include a specific civil rights plank. But it did include a number of gibes at Sen. Barry M. Goldwater, the Republican presidential nominee, who was accused by Sanders of engaging in "sheer demagoguery."

After three days of hearings in Washington, the platform Committee Thursday shifted its base to this national convention city for more sessions before tackling the platform drafting job.

Ticklish Issues

The civil rights plank was one of two ticklish issues facing the 35th Democratic National Convention. The other involved promised challenges to the seating of the regular party delegations from Mississippi and Alabama.

With the formal opening of the convention set for Monday night, delegates and party leaders were beginning to arrive. Armies of workmen were buzzing around the giant convention hall where President Johnson will be nominated next Wednesday on the eve of his 56th birthday anniversary.

The Platform Committee also heard harsh comments about Goldwater Thursday from Secretary of Interior Stewart L. Udall. He said Goldwater was "indifferent to conservation legislation—as he is with so much legislation that affects the national interest—for the reason that he exalts private rights above needs."

In his testimony, the Georgia governor said recent racial disturbances clearly showed that legislation "is not the only or even the most important answer."

"The unrest in our country cannot be calmed by pretending it does not exist or by false implications that a president of either party can counsel defiance of law and order or can violate his oath of office by failing to see that the laws of this country are faithfully executed," Sanders said.

He recalled that he had opposed the public accommodations section of the civil rights law.

" . . . It is now the task of the Democratic Party to assure everyone that the intent of this law should be achieved through local people in their own local communities, and not through fear of federal force or federal intimidation," he said.

Customs, Tradition

"The letter of the law notwithstanding, local customs, traditions and usage should be considered in working out solutions to this problem. Any other course would be reckless, and I therefore advocate that the Democratic Party make this clear in its platform."

The draft said Goldwater had tried to depict the Democrats as a party devoted to mammoth federal government and decision-making in Washington.

"But a comparison of the economic role of the federal government under Democratic and Republican administrations shows that this line of attack is sheer demagoguery based on false information or no information at all," he said.

Sanders said the Goldwater answer to all complex problems "is a glib and cutting quip untarnished by any knowledge or—what is more alarming—any apparent taste for knowledge."

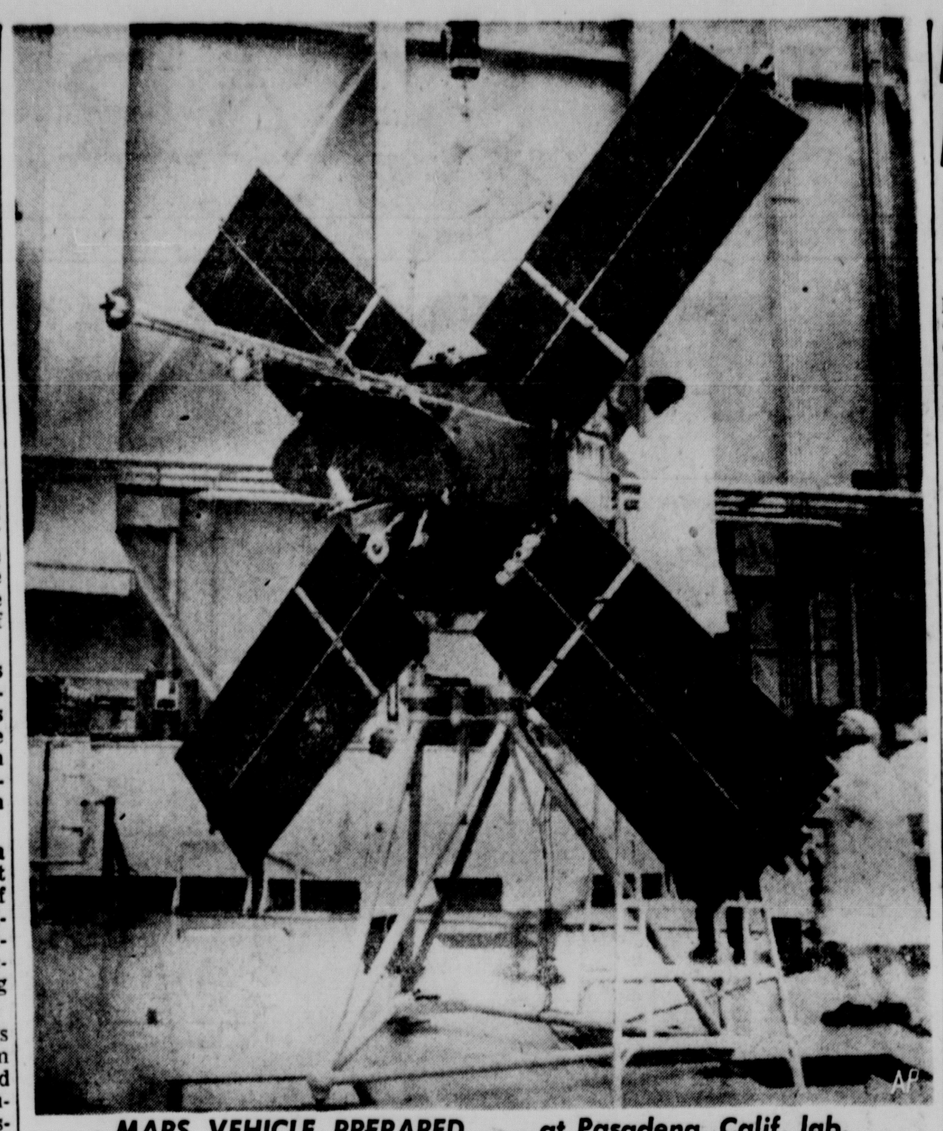

MARS VEHICLE PREPARED . . . at Pasadena, Calif. lab.

Mars Missions Planned

. . . SPACE AGENCY READIES MARINERS

Washington (AP)—The space agency said Thursday it plans to launch two identical Mariner spacecraft late this year on separate eight-month missions toward Mars.

The spacecraft will be equipped with television cameras and other recording devices to gather information perhaps as close as 15,000 miles from the plane.

Radio telemetry equipment will be used to relay the data more than 350 million miles back to earth. After passing beyond Mars, the 570-pound spacecraft will go into looping orbits around the sun.

The National Aeronautics and Space Administration called this "the most complex mission to be attempted to date in the U.S. unmanned space program."

Objects

The objects will be to:

1. Explore interplanetary space between earth and Mars, including the asteroid belt near Mars that may provide a micrometeorite problem for future space travelers.

2. Obtain television "close-ups" of the so-called red planet which many scientists believe is a living world, with vegetation, water and an atmosphere.

3. Gather data on the Martian atmosphere. The trajectory will be designed to take the spacecraft behind Mars. If there are changes in the tracking signals transmitted by the mariner craft just before they disappear behind the planet and black out completely, this will provide information on variations in the density of the atmosphere through which the signals must pass.

4. Test new engineering techniques including the first use of the improved Atlas-D launching booster and of the Agena-D vehicle second stage, and a mid-course guidance rocket engine that can be fired twice. Spacecraft guidance engines used heretofore have not had a re-start capability.

The flights also will mark the first use of the star canopus for spacecraft attitude reference. Project officers explained that this is a particularly bright star with a good, dark background making it desirable for use as a reference point.

The tests also will mark the first severe test of high frequency radio communication over vast distances—more than 150 million miles, compared with the 53.9 million miles achieved for the 1962 Mariner II flight past Venus.

"The first Mars mission also will yield important data on space navigation over great distances and on the capability of powering a spacecraft by converting sunlight to electricity during a mission in which the sunspacecraft distance is steadily increasing," NASA said.

"The Mars Mariners will be equipped with four solar panels as compared with two for Mariner II and the Ranger lunar impact spacecraft."

The 22-foot panels will unfold from the 9½-feet-tall spacecraft after passage through the earth's atmosphere.

'Happy' Wins First Round In Fight For Her Children

White Plains, N.Y. (UPI)—Mrs. Margaretta (Happy) Rockefeller won the first round Thursday of her court battle to save the "personality and health" of her four minor children by wrestling them from the custody of the husband she divorced to marry Gov. Nelson A. Rockefeller.

State Supreme Court Justice Joseph F. Gagliardi granted New York's first lady a trial on her petition for "absolute custody" of the children by her first marriage to Dr. James S. Murphy, a prominent research scientist. The trial will start Sept. 2 behind closed doors.

Mrs. Rockfeller, 36, charged that present custody by Murphy is "not in the best interest of the children" and claimed that "the personality and health of one or more of the infants are being adversely affected." Gagliardi said she would have to prove that "changed conditions" not only exist but make modification of the custody agreement necessary.

The former Philadelphia debutante surrendered custody of James, 13, Margaretta, 11, Carol 8, and Melinda, 4, when she divorced Murphy, 42, in Fairfield, Idaho, April 1, 1963, on grounds of "grievous mental anguish." She received visitation rights, and the children are currently staying with her at the Rockefeller estate near Tarrytown, N.Y.

She married Rockefeller, 56, a month after the divorce and has had a son by him. Murphy married Victoria Thompson, 28-year-old teacher of several of his children, last May and left the children with Mrs. Rockefeller during his honeymoon.

G.I. Considered By Manufacturer For Site Of Plant

Grand Island (UPI)—Grand Island is among six Nebraska and Kansas communities being considered by a heavy industrial manufacturer for a plant location.

The firm, the identity of which has not been revealed, would initially employ about 500 persons at its new plant.

A consultant representing the firm has contacted the Grand Island Industrial Foundation about information concerning the city and spent two full days gathering additional data from representatives of the Industrial Foundation, Chamber of Commerce, city and other officials.

William Marshall Jr., president of the Grand Island Industrial Foundation, said initially 27 midwestern cities were under consideration as a possible site for the plant. However, the firm now has narrowed the field to six cities, including Grand Island.

Republicans Hit Johnson Tally Sheet

Washington (UPI) — Republicans aimed their political guns Thursday at President Johnson's $3,484,098 family balance sheet and his conduct of the war in South Viet Nam.

Their candidate for president, Sen. Barry M. Goldwater, got a salvo in return for his charges against administration defense policy.

Rep. Bob Dole, R-Kan., suggested to the House that the GOP buy out Johnson's holdings for what he said Wednesday they were worth.

"I am sure that we could then sell these same properties at a very good price, and use the profit to finance the campaign of Barry Goldwater," he said.

Dole said the broadcasting, real estate and other holdings of the Johnson family, from published accounts, "are generally valued from $10 million to $15 million."

Acceptable Methods

Senate GOP Leader Everett M. Dirksen, Ill., said the President's auditors "could very well" have used acceptable accounting methods in adding up the family's net worth. But at first glance, he said some of the entries seemed similar to the valuation of Manhattan Island when the Dutch bought it from the Indians for $24 in 1626.

Dirksen and House Republican Leader Charles Halleck, Ind., in their weekly radio and television show, said the Viet Nam war is beginning to look like what they called the "no win" Korean conflict because Johnson has his eye on the election instead of the national interest.

Dirksen said 263 Americans already have been killed in Viet Nam and billions of U.S. dollars poured into the fight. In spite of this, he said, the situation there "continues to go from bad to worse."

"More and more the Viet Nam conflict is beginning to resemble the incredible 'no win' war fought in Korea more than a decade ago," he said. "One by one the tragic mistakes of Korea are being repeated in South Viet Nam."

Halleck said the Republican leaders believe "that part of the confusion over American policy on Viet Nam can be attributed to a basic defect in the Johnson administration—it has one eye on the presidential election in November instead of both eyes on the affairs of this nation."

Advance Warning

The two also renewed Republican contentions that Johnson gave a "probable" advance warning to North Viet Nam in the Aug. 4 attack on communist torpedo boat bases in the Bay of Tonkin.

In the Senate, Democratic Leader Mike Mansfield, Mont., charged Goldwater with a "gap in good sense" for his statements that U.S. capacity to deliver nuclear weapons would decline 90% in the next decade because of a cutback in the construction of manned bombers.

"It is not good sense to equate the defense of this nation with a particular vehicle or a single service," Mansfield said.

THE BEECHNER PLATFORM
GOOD THINGS TO EAT
QUALITY—VARIETY—NATIONAL BRANDS
FRIENDLY COURTEOUS SERVICE
LOW REGULAR PRICES EVERYDAY
SPECIALS GOOD FOR ONE WEEK
NO LIMITS—NO STAMPS—NO BAIT
OPEN WEEKDAYS CLOSED SUNDAYS

ROCKY FORD CANTALOUPES 6c lb
California NECTARINES 2 lbs. 29¢
SEEDLESS GRAPES 19¢ lb.
CUKES or GREEN PEPPERS 3 for 14¢
10 lb. bag U.S. No. 1 Colorado RED POTATOES 39c

PIE CHERRIES Sturgeon Bay, Michigan RED PITTED SWEETENED Frozen—25 lb. can 3.65

Great Western BEET SUGAR 10 lb. bag 97c
Snow Crop Pure frozen GRAPE JUICE 6 17c 6 oz. cans $1
46 oz. can Dole Fruit Drink Pineapple-Grapefruit 29c
HEINZ KETCHUP 14 oz. bottle 19c
Nabisco Cookies 10 oz. PEANUT CREMES OR 10½ oz. LORNA DOONE 35c
CRISCO Shortening 3 lb. can 87c
CLUB CRACKERS Supreme 1 lb. box 37¢
Philadelphia Cream Cheese 8 oz. pkg. 27c
Shurfresh SALTINE CRACKERS 4 packs in a 1 lb. box 19¢
Shurfine CAKE MIXES Devils Spice, White Yellow 25¢
Fairmont COTTAGE CHEESE 2 lb. carton 39¢
Snow Crop frozen GREEN PEAS 1½ lb. bag 39c
for pickling—for table Garvey's pure cider VINEGAR 100 oz. jug 59c
REALEMON JUICE reconstituted 24 oz. bottle 59c
New Pack Shurfine CUT GREEN BEANS 2 Stringless 303 cans 29¢
Banquet brand (by Del Monte) BARTLETT PEAR PIECES in heavy syrup No. 2½ cans 39c
FAIRMONT DAIRY FAIR ICE MILK ALL FLAVORS half gallon 49c
GROUND BEEF we grind our own right in each store 39¢ lb.
BEEF LIVER lb. 39¢ BEEF HEARTS lb. 29¢
Well trimmed choice cuts of Beef Shoulder
SEVEN BONE BEEF ROASTS 45¢ lb. ROUND BONE 55¢ lb.
THRILL liquid detergent 22 oz. size at 66¢
FAB detergent King size 98¢
Plastic Pail FREE with Dash Home Ldy. size 4.79
Boneless Hostess Hams whole or half 79¢ lb.
Van Camp's Improved PORK & BEANS 3 16 oz. cans 39¢
the last time we ran this one many customers bought a dozen
BLUE STAR WHOLE CHICKEN fully cooked without giblets 3¼ lb. can 75c
Star-Kist Light Chunk TUNA 3 29c 6½ oz. cans 85c
Rent our Johnson's Wax Floor Care Machines for only $1 per day
BEECHNERS INDEPENDENT
17TH and SOUTH — Open 8:30 to 8:30 Member Associated Grocers Inc. — 27TH and "O"

TRACTOR SUPPLY CO.
20th ANNUAL FALL SALE
PRICES CUT UP TO 36%
BATTERIES 10% OFF
6-V Low As 7.82 Exch. 12-V Low As 11.65 Exch.
10W-30 MOTOR OIL CUT $1.92 Per Case In Case Lots... 33¢ Qt.
PEAK Anti-Freeze Only 1.39 Gal.
Helper SPRINGS Cut 15% To 19% Low As 5.88
— YOUR CHOICE —
TIMING LIGHT—Reg. 3.49
COMPRESSION TESTER—Reg. 3.39
VACUUM TESTER—Reg. 3.49 ..... NOW 2.88 EA.
Mud & Snow TIRES CUT $4.00 Per Pr. Low As 11.75 Plus Tax
APPLIANCES CUT Up To 15%
SALE ENDS SEPT. 19th
TRACTOR SUPPLY CO.
1600 CORNHUSKER HI-WAY

diet-rite cola
less than 1 calorie per bottle
Bottled by
ROYAL CROWN-NEHI BOTTLING CO., INC.

LEASE CARS · TRUCKS
Now business and professional men can enjoy the same advantages as fleet operators. Call for details.
NOVO LEASING

NFO 'Minutemen' Go On Job

Corning, Iowa (AP) — Using "minutemen" to observe marketing activity, the National Farmers Organization (NFO) launched a 23-state drive Thursday to boost livestock prices by holding meat animals off the market.

NFO President Oren Lee Staley of Rea, Mo., said his reports indicated livestock movements are "tightening up and coming pretty much to a standstill in many areas."

Most major terminal markets said their receipts were near normal for a Thursday, but Staley said reports from country buying stations showed hog shipments off sharply and cattle marketings down slightly.

"The terminal markets will, of course, shuffle around to make their receipts appear normal in an attempt to break the farmers' morale," Staley said. "They'll be listing their receipts as normal when we run out of meat."

Stage 'Park-In'

There were a few instances of NFO members massing to prevent truckers from hauling livestock to market, and at Marietta Ohio, members of the organization staged a "park-in" to block the loading docks and prevent unloading of cattle. NFO leaders said they would remain at the docks until the market closed for the night.

Most major markets, however said picketing was light and there was no violence. Staley said the so-called pickets were "minutemen" stationed there simply to report on market movements.

Near Fairmont, Minn., county NFO groups stationed themselves at principal highway intersections with cars bearing large signs: "NFO Holding Action Information Center. All Farmers Welcome."

George Matson of Trimont, Minn., state NFO president, said results of the holding action will not become apparent until current stocks are exhausted.

★ ★ ★ ★

Omaha's Livestock Market Reports 'Normal' Receipts

By GLENN KREUSCHER
Farm Editor

Omaha—Hogs and cattle were 25 to 50 cents higher a hundredweight here Thursday, but the Omaha livestock market was described as a normal Thursday on receipts with business as usual on the first day of the National Farmers Organization withholding action, according to Bob Cunningham, secretary of the Omaha Livestock Exchange.

Two questions seemed to be foremost to most of those contacted on the major market scene.

First, do NFO members have enough cattle numbers or hogs on feed to be a factor in changing market supplies? Non-members of the National Farmers Organization contended that one or two of the larger feedlots in the state would have more cattle than the entire state NFO membership would be withholding from market if they followed their national president, Oren Lee Staley of Rea, Mo. in his directive to farmers in 23 states to hold up marketing.

The second question dealt with the disputed success of a like holding action of nearly two years ago that after 33 days found a "recess" called on marketings that failed to make extensive dents in normal livestock sales.

Opponents of Staley point out that the previous holding action resulted in disruptions between members that caused one faction of the NFO to attempt unseating Staley in a national NFO convention.

Others who disagree with the NFO route call Staley's action "merely a means of sensationalizing the news" to keep his farm organization in the limelight.

Nebraska News

Farm Leaders Closely Watch Holding Action

Washington (AP)—Federal farm officials and leaders of other farm organizations watched closely Thursday a drive by the National Farmer's Organization to get farmers to withhold livestock from markets to force prices up. All were skeptical of the results.

Secretary of Agriculture Orville L. Freeman had no comment. Neither had the American Farm Bureau Federation or the National Farmers Union.

But aides of Freeman indicated sympathy for the aim of the NFO to get better prices, even though they doubted the effort would succeed. The administration itself has been saying farm prices are too low to assure farm prosperity.

The National Grange also said it agrees with the goal of the NFO, but feels that the objective can be reached only through federal farm programs designed to help farmers balance production with demand.

★ ★ ★

Longtime Active Demo Frank Sorrell, 70, Dies

Syracuse (UPI) — Frank Sorrell, 70, of Syracuse, a colorful figure in Nebraska Democratic circles for many years, died Thursday following what appeared to be a heart attack. He was stricken following an Otoe County fair parade here.

Mr. Sorrell, who served as a state senator from the Legislature's second district from 1939 through 1945, was again nominated in the 1964 primary election. He was also a member of the 1940, 1944 and 1946 special legislative sessions, and was a candidate for election to the Unicameral in the November general election.

Mr. Sorrell had also sought statewide public office, running for governor in 1956 and for lieutenant governor two years later.

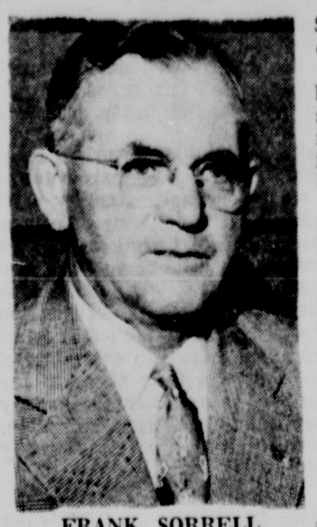

FRANK SORRELL

In the 1958 race for lieutenant governor, Mr. Sorrell lost out in a close battle with Dwight W. Burney of Hartington, the current GOP candidate for governor. Mr. Sorrell polled 197,849 votes, compared to 202,295 for Burney.

Some observers of the political scene felt that if Mr. Sorrell had sought the governor's job again in 1958 he well might have ended up winning. It was in 1958 that the late Ralph G. Brooks of McCook eked out victory over the late Victor E. Anderson in what has been described as one of the top political upsets in Nebraska's history.

Gov. Brooks later named Mr. Sorrell to the State Liquor Commission, a $7,000-per-year post. It was while holding this office that Mr. Sorrell became enmeshed in controversy.

Gov. Frank Morrison fired him from his liquor commission position, but Mr. Sorrell rebelled and said there were insufficient grounds for his dismissal.

It took a court order to force him to vacate his office.

The charge was that Mr. Sorrell had violated state law in acting as a real estate agent for two liquor licensees who came under the jurisdiction of the liquor commission.

Mr. Sorrell, at a hearing on the matter, said he was only trying to be helpful and that any services he rendered were "wholly gratuitous."

Mr. Sorrell was born in Gasconade County, Mo., on June 22, 1894, the son of Mr. and Mrs. Chalmer Sorrell.

He came to Syracuse in 1914 and farmed until 1929. Later he went into the real estate business in Syracuse.

Mr. Sorrell and his first wife, who preceded him in death, had three children. His second wife, Emma Mae, died in April of last year.

Surviving are sons, Lt. Col. LaRue Sorrell of Florida, Lesston of Lincoln and James, at home; stepsons, Dr. Michael Sorrell of Tecumseh and Dennis, U.S. Navy; daughter, Mrs. Etolia Rogers of Payette, Ida.; and 15 grandchildren.

Swanson Likely Candidate Now

The death of Frank Sorrell, 70, Syracuse, apparently placed Carl E. Swanson of Cass County into the general election race.

Swanson ran third in the primary, trailing Sorrell and Rick Budd of Nebraska City.

Deputy Secretary of State Paul Quinlan said it appeared that Swanson's name would now be added to the ballot.

A statute enacted by the 1963 Unicameral empowers the secretary of state's office to declare a vacancy in the case of a nominated candidate's death.

STAR STAFF PHOTO

Dennis and his grand champ ribbon.

12-Year-Old Shows Champ Hog At Fair

By DAVE HENDRICKSON
Outstate Nebraska Bureau

Wahoo—The grand champion 4-H market hog at the Saunders County Fair belongs to Dennis Pestal, 12, son of Mr. and Mrs. Elmer Pestal of Wahoo.

Dennis was awarded the top ribbon Thursday in 4-H swine judging. Jackie Holtorf, 14, daughter of Mr. and Mrs. Melvin Holtorf of Cedar Bluffs, won honors for the top reserve champion hog.

Crowds were fairly heavy Thursday despite the rain and mud. The mud has bogged down fair-goers here since the opening day, and considerable rain Thursday afternoon didn't help matters.

Judging of 4-H beef exhibits went on as scheduled in the afternoon.

On Friday the fair schedule promises a dairy parade and judging of sheep and dairy exhibits; on Saturday, a 4-H livestock sale, a tractor-driving contest, and dress review judging.

THE... WEATHER

Lincoln Temperatures

1:30 a.m. (Thu)	77	2:30 p.m.	74
2:30 a.m.	76	3:30 p.m.	70
3:30 a.m.	76	4:30 p.m.	70
4:30 a.m.	69	5:30 p.m.	68
5:30 a.m.	68	6:30 p.m.	66
6:30 a.m.	66	7:30 p.m.	66
7:30 a.m.	68	8:30 p.m.	65
8:30 a.m.	69	9:30 p.m.	67
9:30 a.m.	70	10:30 p.m.	64
10:30 a.m.	73	11:30 p.m.	64
11:30 a.m.	77	12:30 a.m. (Fri)	61
12:30 p.m.	78	1:30 a.m.	60
1:30 p.m.	76	2:30 a.m.	59

High temperature one year ago 90; low 66.

Sun rises 5:42 a.m.; sets 7:17 p.m.
Moon rises 6:53 p.m.; sets 3:50 a.m.
Normal August precipitation 3.38 inches.
Total August precipitation to date 3.40 in.
Total 1964 precipitation to date 24.59 in.

Summary of Conditions

Conditions are being affected by lows in North Dakota, Missouri, Kansas and Texas and by a Pacific front extending from North Dakota to Minnesota.

Nebraska skies will be cloudy Friday and cool with little precipitation.

Nebraska Temperatures

	H	L		H	L
Lincoln	78	65	Sidney	75	53
Beatrice	78	66	Imperial	70	51
Scottsbluff	74	48	North Platte	67	55
Chadron	74	43	Grand Island	73	65
Norfolk	73	58	Omaha	80	68

Temperatures Elsewhere

	H	L		H	L
Albuquerque	91	65	Kansas City	86	67
Amarillo	90	72	Los Angeles	82	63
Birmingham	90	67	Miami Beach	90	75
Bismarck	73	55	Minn.-S. Paul	81	65
Boston	76	56	New Orleans	89	70
Chicago	74	67	New York	80	57
Cleveland	65	53	S. Lake City	71	40
Denver	76	49	S. Francisco	72	58
Des Moines	78	70	Seattle	72	53
El Paso	95	70	Tampa	90	74
Jacksonville	86	73	Washington	85	56
Juneau	57	49	Winnipeg	67	60

★ ★ ★

4.00 At Davey

Latest moisture recieved throughout Nebraska as reported by the U.S. Weather Bureau and the Lincoln Telephone and Telegraph Co. follows:

Ashland	.10	Malcolm	2.76
Atlanta	1.84	McCook	2.25
Auburn	.35	Minden	1.20
Aurora	.75	Moorefield	.88
Beatrice	.95	Naponee	1.80
Bennet	.30	Nelson	.90
Bloomington	2.07	North Platte	1.01
Blue Hill	1.20	Odell	3.00
Bruning	1.35	Omaha	1.20
Cairo	.95	Osceola	.88
Cambridge	3.55	Palisade	.59
Central City	1.40	Panama	.30
Chapman	1.40	Pawnee City	.89
Clay Center	1.25	Phillips	1.25
Crete	.50	Plattsmouth	.05
Culbertson	.88	Polk	1.21
Davey	4.00	Ragan	1.78
David City	.81	Raymond	3.15
Doniphan	.80	Red Cloud	1.63
Edison	3.85	Rosemont	1.41
Emerald	3.70	St. Paul	1.25
Enders Dam	.13	Seward	1.75
Fairbury	2.10	Sprague	.51
Fairmont	1.89	Stamford	3.15
Firth	.40	Stockville	1.85
Franklin	1.46	Stromsburg	1.23
Friend	1.26	Superior	1.39
Fullerton	.90	Sutton	1.50
Geneva	1.95	Syracuse	.25
Grand Island	1.24	Tecumseh	.40
Guide Rock	1.65	Upland	1.52
Hallam	1.00	Utica	1.10
Harbine	.84	Valentine	.16
Hastings	.89	Virginia	.89
Hayes Center	.60	Wahoo	.52
Hebron	1.75	Waverly	1.50
Hickman	.50	Weeping Water	.10
Holdrege	1.63	Wellfleet	.56
Holmesville	2.00	Western	1.55
Kramer	.70	Wilber	1.50
Lincoln	1.87	York	1.30

—NOW OPEN—
JOHN HOBBS CAFE #2
27th & "O" Sts.
(125 South 27th)
FREE Parking South of Cafe
Hours: 5 a.m. to 4:30 p.m. (closed Sunday)
(Enter from "N" between 26th & 27th Sts.)
IF YOU CAN'T FIND IT—TRY
Hobbs Coffee Shop, 328 South 10th St.
Havelock Cafe, 6105 Havelock Avenue
John Hobbs Cafe, 6209 Havelock Avenue

NEWS IN DENTISTRY

Why more dentists now recommend Crest Toothpaste than ever before

New test results further confirm Crest's effectiveness against cavities.

Within the last month, results of the first test of Crest in Canada were announced. The results after two school years: a 42% reduction in cavities among first- and second-grade children vs. a similar group using Crest but without Fluoristan; a 39% reduction among seventh graders.

This study brings the number of Crest clinical tests to fifteen. The Crest Clinical Research Program, which began in 1952, has included thousands of children, teen-agers, and young adults. The Program has also included variations in brushing frequency and duration of tests.

This is why more dentists now recommend Crest than ever before.

Ask your dentist about Crest. Ask him how it can benefit your family's dental health. He may recommend Crest. If he does, it is because he knows you will use Crest as part of a good dental health program. One that includes regular checkups, watching between-meal treats, and brushing often.

Crest with Fluoristan TOOTH PASTE

Accepted COUNCIL ON DENTAL THERAPEUTICS AMERICAN DENTAL ASSOCIATION

"Crest has been shown to be an effective decay-preventive dentifrice that can be of significant value when used in a conscientiously applied program of oral hygiene and regular professional care."

Council on Dental Therapeutics
American Dental Association

©1964, The Procter & Gamble Company

Holding Action On Farm

By WILLIAM O. DOBLER

Once again, the National Farmers Organiztion is embarking upon a holding action of livestock in an effort to stimulate the price received by farmers for their products from processors. What it amounts to in simple language is refusal to market cattle and hogs until, as a result of the shortage created, the price of livestock goes up to a certain figure.

The last time the NFO embarked upon such a program, it was only moderately succesfull. It reports it had fewer members then, however, and no experience with the kind of effort it was making. Also, the price of cattle at this time is already on the increase and factors contributing to this will be of further assistance to the new NFO program. But last May, the price of cattle had hit a low point that represented a substanial decline in the short period of a year. Thus, much ground remains to be picked up if the cattle industry is to regain the prosperity it has known in past times.

A Long Way To Go

In the last NFO holding action, a series of incidents took place which led to some violence. It was not necessarily NFO violence and certainly not sanctioned by that organization but it is hoped that nothing such as that happens again this time. The NFO and its members are free to pursue whatever course they set for themselves but only so long as it does not infringe on the same rights for other citizens.

There is a certain point of public interest that will not be served by this NFO holding action and a point at which such interest is served. In attempting to stabilize the price of livestock at a point with which farmers can comfortably live, some increase at the retail price level can be expected.

★

This, however, is not automatically against the public interest. The price the NFO seeks on cattle is only slightly higher than was the actual price about 18 months ago. Thus, any increase at the retail level as a result of the holding action would reflect higher costs somewhere other than the stockyards price of cattle. Also, it is in the public interest for the farmer to receive a fair price for his products. It is a fact worth repeating more than is done that the American farmer as a whole is the best customer American business and industry has. The equipment alone that a farmer must buy goes a long way toward keeping the wheels of industry spinning. If price declines eliminate the farmer as a buyer of industrial products, the urban areas are badly hurt.

The really costly thing to urban interests is a retail price that reflects a losing proposition for the farmer. Another point of public interest in the matter of control over the food that is essential to feed the nation. It can be said with some merit that a situation in which the flow of food to market was controlled by such an organization as the NFO would not be in the public interest. Food and water are two essentials of life and the power to deny them to the American people is a power that really should be in the hands of no organization. This, however, is a theory full of many practical holes.

★

One curious fact is that the NFO is not the only farm organization that seeks a united farm front for the distribution of agricultural products. The Farm Bureau is politically and philosophically directly the opposite of the NFO but it seeks, in the end, exactly the same objective.

One difference is that the Farm Bureau advocates policies that, in the opinion of many, would break the farmer before that organization's plans could be brought to fruition. But it is strange to see people who will condemn the NFO but speak loudly in favor of the Farm Bureau.

While there are dangers to an organizational control over farm products, this is the exact end to which argiculture is being pushed from all sides as well as from within itself. The only other answer is independent and prosperous small farms, and the American people have long ago decided against the continuation of this kind of farm setup. Congress is on the road against farm programs, pushed by many interests in agriculture itself· thus leaving large-scale and highly organized operations as the only alternative in the rural areas of America.

Within And Without

One cannot condemn the NFO and its efforts to ultimately control the flow of farm products to market without first condemning many other organizations and a host of currently popular ideas. At this particular time, the outcome of the NFO holding action will undoubtedly depend on the number and loyalty of its members, a matter with which there is not universal agreement.

"Lady Bird! What's The Meaning Of This? We're Another Two Million Dollars LONG . . . !"

DREW PEARSON

LBJ Confronted By 'Right Choice'

WASHINGTON — Early in this administration, when a friend asked President Johnson whom he wanted for his running mate, he replied:

"When I sent Sargent Shriver to Jerusalem with a message to the Pope, people thought I was grooming him for vice president. When I sent Bobby Kennedy to Indonesia with a letter to Sukarno, people thought I was grooming him. And now that I'm talking to Hubert Humphrey about civil rights, people think I am grooming him.

"But I'm not grooming anyone," concluded the President.

The fact is that he isn't. But he has given a lot of thought to the vice presidency. He knows that Democratic leaders, the American public, even most of the world are waiting to see who the man will be, and the President is embarrassed by the fact that so many grade A candidates are available. Some of them are very close friends of his who may be offended if they are passed over.

According to close advisers, here is how the President's thoughts have been running on the No. 1 political guessing game:

One clincher which put the finish on Bobby Kennedy as a candidate was a conversation LBJ had with his old friend, Gov. John Connally of Texas, who told him that the Democratic party couldn't possibly carry Texas if Bobby were on the ticket.

"We won by 46,000 before," Connally told the president, "but if Bobby is on the ticket, I can't be re-elected governor. Yarborough would lose. Everybody would lose.

"I like Bobby," Gov. Connally continued. "My wife and his wife spent some time together and enjoy each other. But if he's on the ticket, we're sunk."

☆ ☆ ☆

In taking Bob Kennedy out of the race, the President also took out the entire cabinet, including a man whom he has come to rely on more and more, Secretary of Defense Robert McNamara.

The President considers him the most liberal member of the cabinet, and more of a college professor than a big businessman. Labor doesn't realize how liberal McNamara is and therefore might not have voted for him, but the South likes him, partly because he is a former Ford president.

Before the President ruled out McNamara, however, Democratic leaders were protesting that he was a Republican, not a Democrat. "What's wrong with the Democratic party," asked Mayor Richard Daley of Chicago, "if we can't groom our own vice president?" Nevertheless, the President has frequently wished there were a way to get his secretary of defense back in the vice presidential picture.

Copyright, 1964, By Bell-McClure Synd.

THE NEIGHBORS SAY

The Battle Of Bull Thistle

By MONA B. PARKER

As if we didn't have enough misery, now it seems as if a new weed is looming big on the rural horizon. Maybe not completely new, but at least gaining unwanted prominence. Several publications have expressed concern about the bull or musk thistle.

Many reports have been coming into the Custer County District about the plant there. County Agent Bill Pederson describes its spread to the extent that it is now "one of the most serious robbers of our good rich rangeland." And the job of eradication, he warns, becomes tougher and more expensive every time another plant produces seed.

The Laurel Advocate explains, too, that its chief threat is in the future because so many farmers and land-owners are ignoring it now. It's the one with "pretty purple flowers" and it grows everywhere. The Advocate says complete pastures have been taken over by it. And it has the nasty reproductive system of the dandelion. Seeds from the thistle are carried through the air by the wind. Thus if one farmer has bull thistles, soon his neighbors are similarly blessed.

Had they been cockleburs, the Advocate is sure they would have been cut at once.

☆ ☆ ☆

Jake Weyer of Barneston found something of a rarity even among cockleburs. It was a matured plant with two burrs on the stalk and it was discovered on the 20th of June. Mr. Weyer has been farming for over 50 years and has never seen one matured so early in the year. Usually they do not reach full growth until late August or early September. It is his opinion that it means an early fall and exceptionally cold winter.

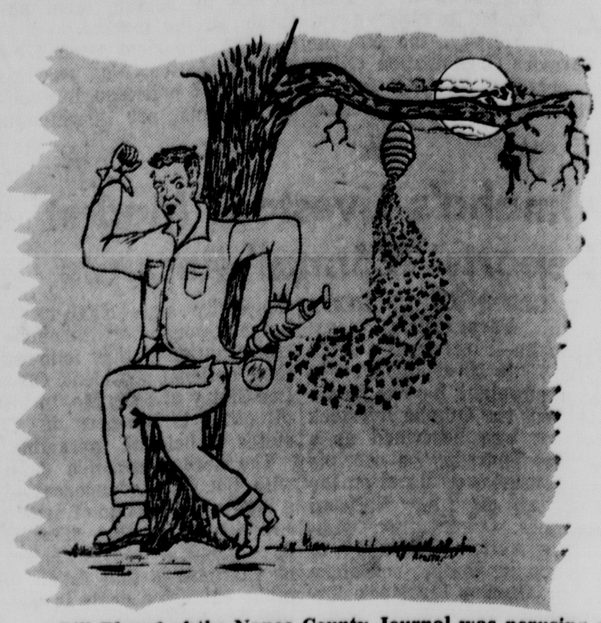

Bill Plourd of the Nance County Journal was perusing a government bulletin, when he noted a recommendation for extermination of wasps by spraying their nests at night when they can't see you. "If it's all the same to the government, I'll take the daytime for this job. I want to be able to see them."

☆ ☆ ☆

Harold Spence of the Holdrege Citizen has it from a friend that there is no satisfaction quite like that which comes to him when he is drying dishes and finds a fork that is not quite clean and tosses it back in the sink for the wife to do over again.

We wonder, perhaps, if Mr. Spence is not using the famous Calvin Coolidge technique here, if perhaps "the friend" might not be the illustrious editor himself who doesn't want readers to know that he is occasionally—or even frequently—or even every evening—conned into drying the dishes.

Mr. Coolidge was famed for his "White House spokesman" gimmick.

☆ ☆ ☆

The Hastings Tribune's society department received a wedding write-up that was exceedingly rich in detail of every aspect of the ceremony—paragraphs and paragraphs and paragraphs of description about this and that.

Only one small detail, in fact, had been omitted. The groom's name.

☆ ☆ ☆

A friend of Rufus Olson's, Blair Pilot-Tribune, made rather a profitable trip to the bank. In one of the rolls of nickels he obtained for change was a five-cent piece worth $30.

Your Five Cents Worth

Brevity in letters is requested but length in itself will have no bearing on publication. Writers are advised that needless details and repetious matter will be edited out of letters. Too frequent contributions from one person on the same subject may be rejected. All letters must be accompanied by writer's true name but may be submitted for publication under a pen name or initials. However, letters will be printed under a pen name or initials at the editors discretion.

Tariffs

Adams, Neb.

The first requisite for a prosperous condition in agriculture in this nation is that the nation as a whole be prosperous and that its commerce and trade with other countries of the world be growing and flourishing.

From time immemorial, the leading traders of the world have been nations that made it easy for commerce to move both ways with as few restrictions as possible. The free cities were such an example during the Middle Ages. In 1928 Herbert Hoover was elected president, also a Republican Congress. At that time the United States of America and the nations of Europe were enjoying a period of great prosperity. One of the first acts of Mr. Hoover's administration was the passage of the Tariff Act raising the duties on goods imported into the United States from European countries. These countries soon retaliated and raised their tariffs on goods coming from the United States. Higher duties both ways resulted in a steady decline of commerce. We stopped shipping lard to Germany. They stopped buying from us. Today, in 1964, we have not recovered that market.

As of May, 1964, we have had a commission in Europe negotiating with the Common Market countries in an endeavor to reduce tariffs and increase trade between those countries and this country. What better way to torpedo this conference than for Congress to go ahead and at this time place restrictions on the importation of meat into this country? To summarily remove that question from the hands of the negotiators would undoubtedly cause resentment in the Common Market countries and lead to another tariff war.

In 1931 I sold wheat for 29½ cents per bushel, hogs for $2.25 per cwt., and steers for $3 per cwt., largely the result of a tariff war.

I don't think Senators Curtis and Hruska give a tinker's dam about Nebraska farmers and cattlemen. Raise the tariffs, do away with trade and pretty soon we will be right back where we were in 1932. Ten-cent corn and three-dollar hogs. Cheap food. Cheap meat. And no one with money to buy. People starving in a land of abundance, with no money and no work. Do we want to go back to those conditions.

It would be mighty nice to have a bank that just paid out money and never took in any money, and that would work about as well as a country that wants all exports and no imports. The best interests of the Nebraska farmer and cattlemen call for support of the conference with the Common Market countries and not for the initiation of a tariff war.

The President would be justified in vetoing such a tariff act raising duties at this time.

CHASE BURROWS

☆ ☆ ☆

Behind The Scenes

We read that, according to recent American visitors, in the Soviet Union champagne is available everywhere and costs very little. In retail shops, the people must stand in three lines, the people in general are poorly dressed, and most of the cities are "drab."

A tourist can't always see what is behind the scene or the reason it is so. To the people who lived under the Reds and escaped to the free world, many things are clear.

On the very day when the Red army occupies a country, the Reds provide it with liquor, obtainable at all times. Why? In order to give the new regime a good look and to open the mouths of all anti-Reds. The secret police, the famous NKVD, know what to do with them.

The three lines in a shop? Beside the shortage of groceries, they are mainly for control. And the fact that people are poorly dressed and the cities are drab can be explained by the fact that all goes to heavy industry and armament. The needs of the masses are generally neglected. "You have rags, we have tanks," replied the soldiers of the Red army, entering the Baltic states.

M. J.

Caril Fugate

Lincoln, Neb.

Answering the letter from "N. M." of Utica, Nebraska, Caril Fugate may or may not have made a bad mistake, but surely she is entitled to all the rights given to each and every citizen of the United States of America.

Her wanting to be a nurse shows that she is a person who wants to save lives, not take them. I am sure there are plenty of people who will accept her, for not all people have the attitude that "N. M." has. God let her live and I am sure He is a better judge of people than "N. M." is.

H. R.

Lincoln, Neb.

I read the feature story about Caril Fugate and I was pretty well pleased with her attitude. I have also noticed a couple of letters in the Five Cents Worth column, condemning her and saying she should get down on her knees and ask forgiveness. She probably has done this several times over the years.

As far as her wanting to get out to be a nurse, I feel if she wants to be a nurse, that shows she wants to help. One letter writer wanted to know who would want Caril for a nurse. Well, I would. I think the girl should be given a chance to prove herself and show she knows right from wrong.

I knew her grandmother and all her family. I think she should be given a chance. Maybe I am wrong, but I can't see it. I am for Caril.

I. C. D.
Lincoln, Neb.

Overplaying The Hand

What seems to be a rather consistent mistake on the part of Russia may have been made again in the case of Cyprus. Just as the Cyprus question rose to a climax between Greece and Turkey and these Western powers seemed on the verge of all-out war, Russia stepped in and offered to help Cyprus ward off any attack from the outside.

Presumably, Russia would have come to the aid of Cyprus and Greece had the island been attacked by either Turkey or the United States, the latter in an effort to return the area to peace. This heavy-handed action by Russia has been followed by considerable improvement in the situation in the Mediterranean.

At this time, both Greece and Turkey are returning troops that had been sent to the Cyprus area back to the NATO positions they had previously occupied. There has been assurance that the Turkish contingents on Cyprus will not be starved out as it appeared at one time might happen. There is growing talk on both sides of a settlement of the conflict that exists.

Other factors have no doubt been involved but the Russian action undoubtedly shocked both Greece and Turkey into a realization of how explosive a situation they were courting. Had Russia not entered the picture, the issue between Geece and Turkey might have been drawn so firmly that the NATO alliance would have crumbled.

Of course, the matter is not yet completely settled and it will be up to historians of the future to put the Cyprus issue in its true perspective but there is reason to believe that we can thank Russia for another international blunder. And we might recognize for our own good the dangers that are inherent in excessive reliance upon the force of arms.

Bernard Baruch Speaks

Bernard Baruch just turned 94 and, as has been his custom for many years, he used his birthday to give a piece of advice to the nation.

"I don't want to dwell on the past," he observed. "Today and tomorrow concern me more than yesterday."

He then went on to say, "It seems to me our country's problems, domestic and foreign, are today more complex and difficult than any we have known in the past.

"Yet despite these problems and perils, the future holds out infinite possibilities and promises for the perfection of democracy and for the improvement of life not only in this country but in every land."

It was good to hear Mr. Baruch's voice again. It was as good as hearing once again the deep throated whistle of the old steam train reliably pursuing its way in the night toward town from back in the hills. Mr. Baruch does not give bad advice. It is not that he was a financial wizard that makes his words bear weight. It is that he has that rare inborn capacity never to lose sight of fundamentals. He does not get worked up and suggest rash short range answers. He is deeply committed to the American principle and the years have served to strengthen that position. His latest piece of advice should have a calming effect.

Truly the nation has complicated problems and perils. But that is because it has become a world leader. And world leaders have always had such problems. But the counterbalancing factor is we have the strength to face and solve the problems.

The Congo cannot be made into a thriving, modern nation in a day and certainly it can never be if the short range people become trigger happy. Nor can the rest of the troubled world right itself in a month or a year. But a well founded, just and enlightened society, if it does not throw away its essence, will inevitably cruise through the vicissitudes and let its light so shine upon a new and better day for all. All Americans need the faith of Mr. Baruch.

The Union's Own Fault

Already facing two prison terms, and convicted of misuse of union funds Jimmy Hoffa is still president of the Teamsters Union and is apt to remain so for at least another two years.

This is the fault of all the union members reflecting their unwillingness or inability to exercise their democratic powers to clean up their union government.

They have tolerated two successive dictatorships, that of Dave Beck for three years and Hoffa for the next seven. The Department of Justice had to remove Beck by sending him to prison. It has now spent upward of $500.000 in its efforts to catch up with Hoffa. This is the price the public is paying for something the union itself should do for nothing.

This is an aggravated lesson from which all Americans should learn. It is that being born in a democracy is in itself no protection of democratic rights, and, the honesty and cleanness of any society is achieved by the constant vigilance of its members. A poor exercise of the duties of membership is an invitation to dictatorship and scandal.

The Teamsters union is fortunate that it exists within the framework of a nation which can bring justice by law. It has done so twice for the Teamsters at great cost in public funds and unless the union itself shoulders its own burdens it will have to do it again and again. This is a rank imposition and it is up to union members to prove that they have a right to an organization, which means attention enough to business to provide a law abiding, honorable governing body.

The union has been greatly weakened by its surrender of responsibilities and in doing so has greatly harmed the labor movement. It has no one to blame but itself. And it is time that it faced up to the fact.

THE LINCOLN STAR

Published each week day by the Journal-Star Printing Co., 926 P Street, Lincoln, Nebraska. Second-class postage paid at Lincoln, Nebraska.

WALTER W. WHITE, PUBLISHER

WILLIAM O. DOBLER, EDITOR

W. EARL DYER, JR., EXECUTIVE EDITOR

FRANK D. THROOP, PUBLISHER, 1930-1943

MEMBER OF THE ASSOCIATED PRESS

The Associated Press is exclusively entitled to use for republication of all local news in this newspaper and to all news dispatches not otherwise credited to it. All rights of republication of special dispatches are also reserved.

CARRIER DELIVERY
In Lincoln or to Vacation Address
Daily, 35c week. Sunday, 20c week, both 55c week.

PRICE BY MAIL

Outside of Lancaster County in Nebraska & North Kansas	Daily	Sunday	Both	In Lancaster County Outside Carrier Zone	Daily	Sunday	Both
1 Yr.	$11.00	$10.40	$21.40	1 Yr.	$13.00	$10.40	$23.40
9 Mo.	8.50	7.80	16.30	9 Mo.	9.75	7.80	17.55
6 Mo.	5.75	5.20	10.95	6 Mo.	6.50	5.20	11.70
3 Mo.	3.00	2.60	5.60	3 Mo.	3.25	2.60	5.85
4 Wks.	1.00	(4½ Wks 2.00)		4 Wks.	1.00	(4½ Wks 2.00)	

To other states weekly: daily 35c, Sunday 20c, both 55c

PHONE — ALL DEPARTMENTS — 432-1234

DORIS FLEESON

Veep And South Are Demo Concerns

WASHINGTON — Lyndon Johnson, the president, and Lyndon Johnson, the politician, are approaching what his fellow ranchers call the lick log and the Hemingway fans call the moment of truth on the vice-presidency.

President Johnson has publicly conceded that he may be choosing the next president. He outlined a series of splendid qualifications for his potential successor which will be hard to embody in one fallible human being.

Politician Johnson has been touching bases with all faces of his support with respect to their preferences. This is his habit, and he has even added an extra flourish. He asks each of the men mentioned as leading possibilities about the others.

There is no reason to suppose that he is not in earnest in both roles. Victory in November is and should be his aim. No one, except possibly Harry Truman, knows better the magnitude of the White House burden which a vice-president may suddenly have to assume.

☆ ☆ ☆

Considering its size and diversity, his party is giving him little trouble in a matter which concerns them so deeply. The Southerners are trying to exert their usual veto power on the choice, but it is far from the kind of violent effort they have mounted in the past. After all, they have a Southern president, and then they know their Lyndon and could well fear a backfire.

The always — and sometimes agonizingly — articulate liberals have been unusually discreet. This, too, is wise.

The place, in fact, where the twain are threatening not to meet is the credentials committee of the convention. The platform is a mere word exercise framed as an assault upon the conservative Republican candidates, Sen. Barry Goldwater and Rep. William Miller.

But the wrangle between the "regular" Democrats and the predominantly Negro group called the "Mississippi Freedom Democratic Party" is headed for an acrimonious showdown at Atlantic City. The extra ingredient is the emotion aroused by the civil rights murders in Mississippi. Big-state delegations want to discuss the murders, not the technicalities.

☆ ☆ ☆

The President reviewed the situation privately for more than an hour with Sen. Hubert Humphrey, director of the civil rights fight and favorite of much of the party organization outside the South for vice-president. Humphrey's apparent task is to persuade the liberals to go along on some compromise.

Several have been suggested. One is to bar both delegations which would probably suit nobody. The other is to seat both and split the state vote evenly. The South will be cool to that.

Convention managers will go far to avoid letting the issue go to the floor where passions might be torn to tatters to the detriment of victory in November.

Copyright, 1964, By UF Syndicate, Inc.

OFF THE RECORD By Ed. Reed

"How did your pinking shears get in here, dear?"

TEXAN ENTERS 2 GUILTY PLEAS

Robert L. Barrow, 42-year-old Texan, entered guilty pleas Thursday to charges of robbing the GAC Finance Corp. Tuesday and shooting Police Detective Lyle Bigley when the officer tried to arrest him.

Barrow pleaded guilty in Lancaster District Court before Judge Bartlett E. Boyles.

He was brought into the courtroom in a wheelchair with a cast encasing most of his left leg and another one on his right hand.

Both Barrow and Bigley were hospitalized following the shooting which occurred at a motel where Barrow and a woman companion, Mrs. Lidia Veliz, 21, were registered. Bigley was released from the hospital Thursday after a .22 slug was removed from his chin and a shoulder injury treated.

Lancaster County Atty. Paul Douglas noted during the arraignment that the robbery charge carries a penalty of from three to 50 years in prison, and the shooting with intent to kill charge carries a one to 20-year term.

Barrow's sentencing was deferred pending investigation by the adult probation officer and he was transferred to the State Penitentiary hospital for safe-keeping.

Mrs. Veliz has not yet entered a plea to charges of being an accomplice to the daylight holdup of the finance company.

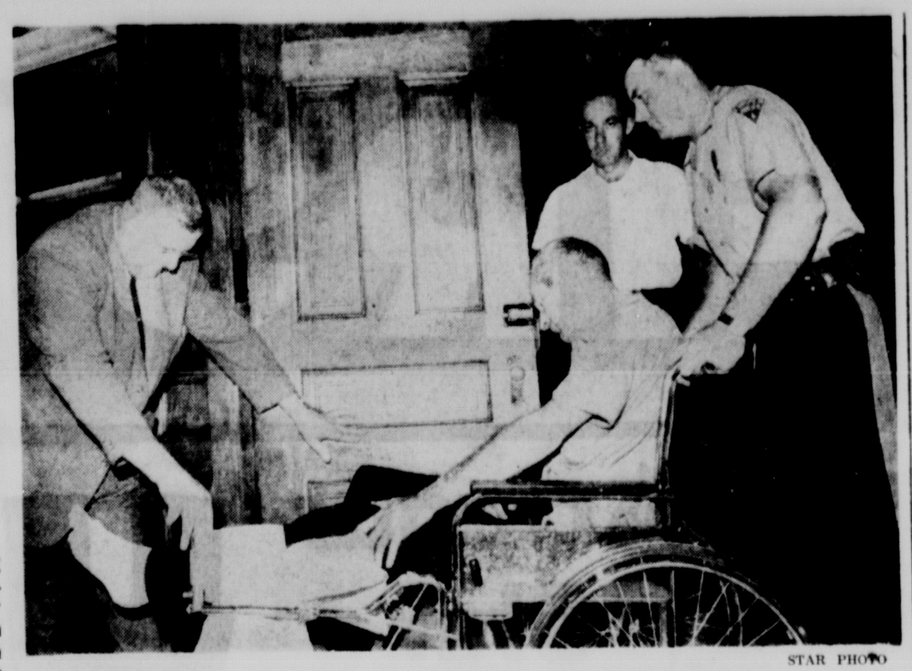

STAR PHOTO

BARROW . . . enters court aided by Detective Louis Greiner, deputy sheriff Norman Monroe and police officer Dale Wolfe, from left.

Physician's Bag Stolen From Car

A physicians out-call bag and $250 worth of medical instruments were taken from his car parked at the Bryan Memorial Hospital Wednesday, police said.

Dr. Glen Lau of 2022 So. 23rd told police his car was parked at the hospital and when he came out to go home he discovered his out-call bag with its contents was gone.

The bag was black, about 14" long and 14" high, Lau said.

Fraternal Calendar

Friday
IOOF 11, 1108 L, 8 p.m.

Turks Send Two Planes Over Cyprus

Nicosia, Cyprus (AP) — Two Turkish planes flew over the coast of Cyprus late Thursday after a brisk outbreak of communal fighting near the town of Ktima and momentarily broke a U.N. cease-fire, Cyprus military headquarters charged Thursday.

A statement said the planes flew over the Kokkina area, the last Turkish Cypriot enclave on the northwest coast. In response to a U.N. appeal, Turkey announced Aug. 12 it would suspend reconnaissance flights for the time being. But Turkey warned it would keep close watch for new attacks by Greek Cypriots on Turkish Cypriots.

In Nicosia, the U.N. peace force put on an unusual show of strength. It sent a heavily armed task force that ripped apart three Turkish Cypriot sandbagged positions on the narrow line separating the hostile Turk and Greek communities. The U.N. wants to broaden the zone to lessen the chances of incidents.

The fighting near Ktima in southwest Cyprus went on for an hour, temporarily shattering the fragile cease-fire obtained by the United Nations. Whether the reported reconnaissance flight of Turkish planes had anything to do with the resumption of fighting was not known.

U.N. personnel said the brisk gunfight ranged around two villages and that there apparently were no casualties. U.N. officers were investigating.

In Nicosia, the Greek Cypriot Interior Ministry complained that Turkish Cypriots captured "three senior Greek Cypriot officials."

A Turkish Cypriot spokesman confirmed the capture, but said two of the three were mainland Greeks, and said they were taken when they drove through a little village on the northwest coast of Cyprus brandishing weapons.

Greek Defense Minister Petros Garoufalias flew here Thursday night for what he termed an inspection of the 950-strong Greek army contingent based in Cyprus. He said he will have talks with President Makarios, but denied rumors he would try to persuade the Greek Cypriot leader to reject an offer from the Soviet Union of military aid.

Garoufalias told the Greek Cypriot army commander, Gen. George Grivas, that eventual "enosis (union with Greece) is a sure thing."

The U.N. task force's attack was the strongest show of force on Cyprus yet by the peace-keeping unit.

3 County 4-H Song Groups Selected For State Fair

4-H choral groups from Emerald, Bennet and Rokeby were selected Thursday night to perform at the Nebraska State Fair.

They were chosen from 26 entries in the 1964 Lancaster County 4-H Song Contest held at First Presbyterian Church. Some 225 contestants participated.

Winners in the small group, girls voices category were the Emerald Jr. Homemakers, directed by Mrs. Charles Wiechert of Lincoln.

Members of the group are Sharon Giles, Linda Salisbury, Blythe Ann Tilman and pianist Mary Linn.

The Bennet 4-H Dairymen, directed by Don Ehlers of Bennet, were chosen from the small group, mixed voices category. They include Cliff Ehlers, Larry Robinson, Carol Robinson and Sheryl Ehlers.

In the large group category, the Rokeby Lassies, directed by Mrs. Wayne Honnor of Lincoln, were selected.

Members are Anne Schardger, Becky West, Darlene Meyer, Mariella Wightman, Joan Allen, Sherill Seidell, Sharon Warboys and Debby West.

The three winning groups were awarded purple ribbons.

Ribbon winners among the other groups were:

Small groups, girls—Nimble Fingers, purple; Peppy Gals, blue; Firth Cloverettes, blue; Buttons and Bows, blue, Panama 4-H Homemakers, red; Nifty Northeast, red; and Clover Gals, red.

Small groups, mixed voices—Nimble Fingers, blue; and Junior Workers, red.

Small groups, boys—Southeast Lancaster 4-Hers, blue.

Large groups, girls, boys or mixed—Cornhusker Lassies, purple; Emerald Jr. Homemakers, purple; Nimble Fingers, purple; City-Ettes, blue; Irish Clovers, blue; Northeast Robinettes, blue; Panama 4-H Homemakers, blue; Sugar 'N Spice, blue; Walton-Ettes, blue; Bennet 4-H Go Getters, red; Firth Cloverettes, red; Future Farmers and Farmerettes, red; and Gingham Gang, red.

Hinky Dinky

26 & "O" — 17 & South — 60 & Adams — 61st & "O" (Gateway)

American Beauty Elbow Macaroni 16-oz. Pkg. 27¢
Sunshine Macaroon Cookies 14-oz. Pkg. 39¢
Wesson Oil Extra Large 38-oz. Bottle 63¢
Supreme Fig Bars 12-oz. Pkg. 29¢
Gerber Strained Baby Foods and Vegetables Regular Jars 6 FOR 65¢
Pillsbury or Ballard Biscuits Reg. Tube 2 for 23¢
Butter-Nut Instant Tea 3-oz. Jar 10c off sale 85¢
Fluffo Shortening 3-lb. Can 79¢
Aspergum Package of 16 30¢
Ivory Flakes Large Pkg. 37¢
Vel Beauty Bar Regular Bars 2 for 39¢
Northern Bathroom Tissue Redeem your coupons now Assorted colors 4-roll pack 39¢
Vel Beauty Bar Bath Bars 2 for 49¢
Praise Toilet Soap 10c off sale Bath 2-pack 35¢
Camay Toilet Soap Assorted Bath Bars 2 for 33¢
Fab Soap Flakes 5c off sale Large Pkg. 30¢
Joy Liquid Detergent Reg. Plastic Bottle 39¢
Ajax Liquid Cleaner with Ammonia 28-oz. Bottle 75¢
Lux Liquid Detergent 12-oz. Bottle 39¢
Ivory Snow Large Pkg. 37¢
Quik Solv Detergent Tablets 23-oz. Pkg. 47¢
Rinse Blue Soap Powder Large Pkg. 35¢
Downy Fabric Softener 33-oz. Bottle 89¢

SEE HINKY DINKY'S LARGE AD ELSEWHERE IN THIS NEWSPAPER

She'll love this...
DIAMOND HAMILTON

only $39.95 plus tax
CONVENIENT TERMS
Two round diamonds enhance the oval case of beautiful 17-jewel lady's Hamilton. Why not surprise her with it!
Illustration enlarged to show detail
ZALE'S JEWELERS
1329 "O" ST. PH. 432-3217

Less than one calorie in a whole bottle
NEW DIET PEPSI

all taste...no aftertaste
Bottled by Pepsi-Cola Bottling Co., Lincoln, Nebr.
Under Appointment from Pepsi-Cola Co., New York, N.Y.

FREE ROVER the roving pooch!
In every bag of NEW NIBB-ITS POTATO KRISPS

RUNS ACROSS THE TABLE BY HIMSELF!
STOPS AT THE EDGE BY HIMSELF!

It's the cutest action toy of the year!

"Rover—The Roving Pooch" does his stuff to introduce you to NIBB-ITS...the NEWEST snack sensation of the year. Rover comes completely assembled and is built to last of tough molded plastic. Watch young eyes light up when Rover runs across the table under his own power...then stops at the very edge!

And, watch all eyes light up when you serve new NIBB-ITS—select potato nuggets that are "popped" into delicious tender-crisp morsels. Try NIBB-ITS, plain or barbecue, and get "Rover" free!

Look for the specially marked NIBB-ITS package

NIBB-ITS are from Weaver's
New Snack Sensation

JOURNAL-STAR WANT ADS BRING RESULTS—477-8902

Now available...America's largest selling
FROZEN PIZZA WITH 'PIZZERIA FLAVOR'

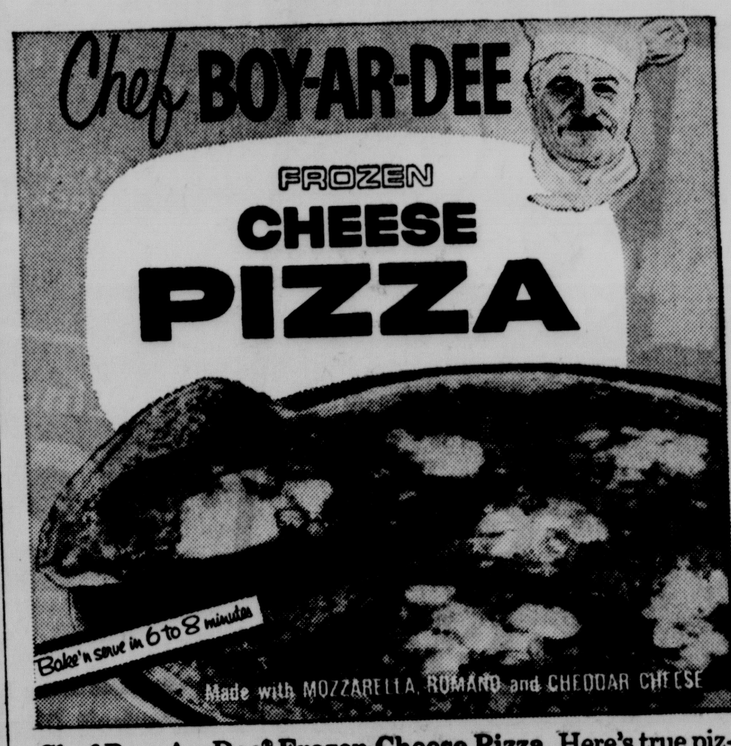

Chef Boy-Ar-Dee® Frozen Cheese Pizza. Here's true pizzeria flavor—because it's the only one with three cheeses: tangy Romano, traditional Mozzarella, and Cheddar for that "extra cheese" flavor. Topped with lots of Chef's famous slowly simmered pizza sauce. Freezer to feast in 8 minutes!

Chef Boy-Ar-Dee Frozen Sausage Pizza. This one is everything a great pizza should be—with real Italian-style sausage meat. The crust is made with pure vegetable shortening, so it's crunchy on the outside, tender on the inside. Serve it tonight. Better yet, serve *both* Chef frozen pizzas.

Flash-frozen to keep the flavor "Pizzeria Fresh"

Hinky Dinky

FIRST In Low Prices

Friday and Saturday
10 A.M. - 6 P.M.
Nebraskaland
Steak Sandwich
19c ea
17th and South 26th and O Only

Armour Star Fully Cooked Ham

Shank Portion with a Center Slice for Breakfast

Lb. 29¢

Butt Portion with a center slice for breakfast, Lb. 39c
Whole Hams 20 to 24-Lb. Average, Lb. ..... 39¢
Center Slices ..... 59¢

Ham-n Potatoes

U.S. Grade No. 1
Red Triumph
Every Potato Selected and Washed. Large Size "A"
10-Lb. Plio Bag... 39¢

Top Fresh Calif. Iceberg
Lettuce
Large Heads Packed in Gleaming Pliofilm EACH 15c ..... 2 FOR 29c

H-Bar-D U.S.D.A. Choice
7-Bone Steaks With E.V.T., Lb. ..... 49¢

H-Bar-D U.S.D.A. Choice
Swiss Steak Arm Cut, Tender Juicy, Lb. ..... 59¢

Hinky Dinky Famous for Freshness
Ground Beef Fresh ground several times daily, Lb. .... 39¢

Armour Star Tasty
Braunschweiger Lb. ..... 39¢

36 to 42 Count
Shrimp 5-Lb. Box, Only $3.49

Armour Star Boneless
Ham What Am Whole Lb. Just 89¢ Half Lb. .... 91¢ Quarter Lb. .... 93¢

Armour Star
Sliced Bacon Freshly smoked over hardwood embers, Lb. Pkg. ..... 49¢

Armour Star Skinless
Franks 1-lb. Cello Pkg. ..... 39¢

Food Club Instant
Powdered Milk Giant 20-Quart Pkg. This week-end only $1.00

Food Club Fancy
Green Beans Blue Lake Cut, No. 303 Cans ..... 5 for $1
Whole Tomatoes Red, No. 303 Cans ..... 6 for $1
Cottage Cheese Roberts' is really good! 12-oz. Carton ..... 19¢
Fairmont's Sherbet ½ gallon Carton ..... 49¢
Liquid Detergent Chiffon New Aqua Lotion for dishes, 12-oz. Bottle ..... 25¢

Nestea Instant Tea 3-oz. Jar Only ... 99¢

Hinky Dinky Enriched White **Bread** 20-oz. Loaf ..... 23¢
Hinky Dinky Assorted Sweet **Rolls** Pkg. ..... 35¢

Frozen Food Features
Cut Corn Top Frost 10-oz. Pkgs. ..... 2 for 29¢
Mixed Vegetables Top Frost 10-oz. Pkgs. ..... 2 for 39¢

Crisco

Shortening, 3-lb. Can
58¢

Crest Toothpaste

Regular 83¢ Size "Save 34¢" Only **49¢**

Lustre Creme Cream Rinse, Reg. $1.20 Value. Save 33¢, only ..... 79¢ Plus Tax
Vitalis Hair Tonic Regular 83¢ Value. Save 18¢, only ..... 59¢ Plus Tax
Bufferin Tablets Bottle of 100 tablets, $1.29 Value. Save 31¢. Only ..... 98¢

Gelatin Desserts

Hinky Dinky Assorted Flavors
Regular Packages EACH **5¢**

Elna Red Pitted
Cherries No. 303 Cans **15¢**

Cake Mixes

Pillsbury's Layer Varieties
Large Packages
25¢

Minute Maid Fresh Frozen Pure
Fruit Bars Orange, Grape or Pink Lemonade Sold only in Packages of 6 Bars, Each Bar Only ..... **2¢**

Pineapple Juice

Food Club Fancy Hawaiian, 46-oz. Cans
3 FOR $1

Food Club Fancy Hawaiian
Sliced Pineapple No. 2 Cans 3 for $1
Food Club Fancy Hawaiian
Crushed Pineapple No. 2 Cans 3 for 89¢

Paper Towels

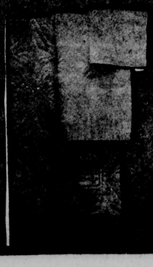

Hinky Dinky

Hinky Dinky
This coupon entitles bearer to FREE
Portrait Dinner Knife
with a $10 or over order. Or to purchase Dinner knife for only 50c with a $5 or over order.
Valid only at Hinky Dinky thru Wed., Aug. 26.
COUPON

50 Extra Free Top Value Stamps
with the purchase of a cello bag of 12 assorted packages of
Flavor-Aid for Cold Drinks
Valid only at Hinky Dinky thru Wed., Aug. 26. Cash Value 1/10th of 1c.
COUPON

25 Extra Free Top Value Stamps
with the purchase of a tube of
Score Hair Cream
Valid only at Hinky Dinky thru Wed., Aug. 26. Cash Value 1/10th of 1c.
COUPON

50 Extra Free Top Value Stamps
with the purchase of Miracle Mist
Lilt Home Permanent
Valid only at Hinky Dinky thru Wed., Aug. 26. Cash Value 1/10th of 1c.
COUPON

Sen. Thompson Expects 'Positive' Power Advice

By DON WALTON
Star Staff Writer

Sen. Don Thompson of McCook Thursday said he expects his Legislative Council public power study committee to propose "some positive recommendations" for power legislation to the 1965 Unicameral.

Thompson declined to speculate on what the proposals might be, nor did he care to make public his own recommendations at this time.

The committee met with Frederick W. Muller of Billings, Mont., chief of the power marketing and sales branch of Region 6 of the U.S. Bureau of Reclamation, to receive a briefing on USBR allotments to Nebraska.

Thompson said the committee has probably finished taking testimony from power officials and is about ready to receive specific recommendations from the Nebraska Power Review Board.

Will Meet Again

The committee will meet again when attorney general's opinions requested by the senators have been received.

The committee has requested a legal opinion on whether municipalities may use revenue from their electric utilities for civic purposes other than electric operation and maintenance.

In addition, the request asks whether a public power agency may rebate to cities portions of the electric revenue collected within municipalities, as proposed by Consumers Public Power District.

The committee also asked an opinion on a plan to reorganize the boards of directors of the Nebraska Public Power System into a single board.

No Opinion

Muller declined to offer an opinion on which proposed transmission tie to additional USBR power would be most advantageous for the state.

Proposals include a 230-kilovolt line from Fort Randall to Grand Island and a west-end 230-KV tie from near Gering to North Platte.

Committee members also discussed the possibility of seeking a USBR study of Nebraska's future generation and transmission needs, but dismissed the suggestion. Muller said he could not discuss such a proposal.

NURSING SCHOOLS DELAY HASTINGS EVALUATION

By United Press International

Nursing schools in the Omaha-Lincoln area Thursday were adopting a "wait and see" attitude toward Hastings State Hospital and its loss of national accreditation.

Hospital officials revealed Wednesday that the accreditation had been revoked by the Joint Commission on Accreditation of Hospitals. Last year alone, 223 student nurses received training at the hospital.

In Omaha, a spokesman for the Bishop Clarkson Memorial Hospital School of Nursing said a decision on continuing to send nurses to Hastings would be delayed until it can be determined if the hospital will win reinstatement.

The spokesman said school officials were "concerned" with the loss of accreditation and would have to deliberate further to determine if they should continue to send nurse trainees to the hospital.

The Bishop Clarkson School annually sends between 35 and 40 nurses to Hastings for training.

At Lincoln, the nursing education department at Bryan Memorial Hospital said it will have to check with nursing school accrediting agencies to get more detailed information on the situation. All nurse trainees at Bryan take their three months of psychiatric training at Hastings. They number between 30 and 40 annually.

An official at Lincoln General Hospital said the hospital had received a letter from the Hastings hospital advising of the loss of accreditation. However, the letter expressed confidence that the hospital would be re-accredited by next spring.

Lincoln General sends between 40 and 50 trainees to Hastings for their psychiatric training every year.

Study Shows Shifts In Demands For Teachers

A comprehensive study of teacher placement at the University of Nebraska from 1871 to the present has revealed a number of recent and long-range changes in the demands for graduating seniors in Teachers College.

In a doctoral thesis completed this year at the University by Dr. Walter W. Parks, superintendent of the Ord Public Schools, the following trends were noted:

—More than 25,000 requests are now made annually for University of Nebraska trained teachers with out-of-state requests exceeding Nebraska requests by a nine-to-one ratio.

—Sixty per cent of those placed in teaching positions, however, are employed in Nebraska.

—Areas of shortest supply are in the fields of mathematics, science, and English. A small surplus of teacher personnel exists only in the area of school administration.

Parks found that in the decade from 1953 to the present there has been a continuous and very rapid increase in the demand for beginning teachers. Requests for 5,550 students were made in 1953, compared with 26,737 requests in 1963.

One of the greatest needs at present is for teachers in the elementary grades, Parks noted. While there are eight secondary teacher graduates for every five who wish to teach in the elementary grades, the requests come in reverse proportions.

Among the long-range trends noted is that of the increasing number of beginning male teachers available at the University of Nebraska. In 1926, 19% of the total registrants were men in comparison with 50.1% of the total in 1963.

Parks credited higher salaries and additional pay increments available to men as a major factor in the change. "While marriage improves the tenure of men teachers, it quite often ends a career for a woman," Parks noted.

State Aeronautics Licensing Drops Tightening Proposal

The State Aeronautics Department has dropped for the time being a proposal to tighten licensing requirements for air taxi operators in Nebraska.

The Nebraska State Railway Commission had scheduled a hearing on the new regulations for Thursday but it has been postponed indefinitely at the request of state Aeronautics Director James Sandstedt.

Railway Commission Chairman Wayne Swanson of Omaha Thursday noted that under the present requirements applicants merely have to show their federal air taxi operator certificate and proof of insurance to be licensed in Nebraska.

The proposed change would have forced new applicants to show how granting them a license would serve the public convenience and necessity.

There are around 60 licensed air taxi operators in Nebraska. They mostly operate chartered flights in small planes between small and isolated communities and larger cities which have regular commercial air service.

Sandstedt said the proposed changes were drawn up with "the idea to strenghthen the air taxi operations."

But he said several pilot organizations objected to any revision at this time and he agreed to withdraw the proposed changes after meeting with them.

Sandstedt said it is possible the 1965 legislature will be asked to legislate on air taxi operations in the state.

Sandstedt said, "I made the decision to at this time leave things as they are."

Corporation Asks Bottle Club Okay

An application for a bottle club license for the proposed Flamingo Supper Club at 10th and Arapahoe has been made to the State Liquor Commission.

The City Council is expected to schedule a public hearing on the application in making its recommendation to the commission.

Applicant is Commercial Enterprises Inc., whose president is Edwin J. Miller of Lincoln. Other officers and directors are William F. Ferris, South Sioux City, Ia. and Harold, Norman, Kenneth and Densil Christiansen, all of Pender.

The corporation proposes construction of a 110-by-120 building with a piano bar, lounge and dining area.

forget everything you ever knew about department stores

INTERNATIONAL is on the way

LINCOLN—FALL CLASS—EARLY SEPTEMBER

A total of only 44 reservations will be accepted.
Register now to be assured a place in the class.

Have You Wondered...

WHO TAKES THE DALE CARNEGIE COURSES?

Accountants, Attorneys, Bankers, Bookkeepers, Clerks, Contractors, Dentists, Doctors, Engineers, Executives, Farmers, Foremen, Housewives, Insurance Men, Mechanics, Military Men, Ministers, Ranchers, Sales Managers, Salesmen, Secretaries, Store Managers, Sorority Leaders, Teachers

WHAT THEY GAIN FROM THIS TRAINING?
• GREATER SELF-CONFIDENCE
• BETTER SPEAKING ABILITY
• IMPROVED HUMAN RELATIONS

WHY IT IS IMPORTANT TO THEM?
THEY HAVE AS A GOAL . . .
• A Beter Position
• Increased Income
• A Nicer Home or Car
• Adequate Insurance
• College Education for Their Children
• Security

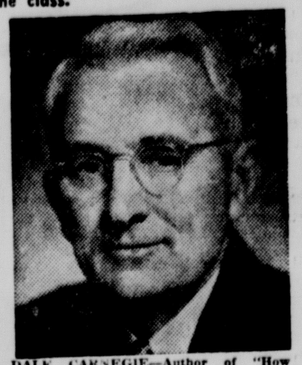

DALE CARNEGIE—Author of "How to Win Friends and Influence People"

Presented by Donald A. Dahlberg & Associates Kiewit Plaza —Omaha, Nebraska.

For information Call Andrew White, Area Mgr. Cornhusker Hotel or Phone 432-6070 Aug. 17-21.

NEW! AT YOUR FOOD STORES
Ellis BEANS 'N MEAT BALLS
CANVENIENCE FOODS

NOW ENRICHED IN VITAMIN "C"
Tru Treat Grapefruit Drink
SMOOTH
CLEAN TASTING
ENJOYED AT ALL GOOD PARTIES....
BOTTLED BY
PEPSI-COLA BOTTLING CO. LINCOLN, NEBR.

Here's the secret to
Perfect Jams and Jellies
at 1/2 the cost

• only 2 minutes boiling
• up to 50% more glasses
• tested recipes in every package

AT GROCERS EVERYWHERE

Hinky Dinky back to school values!

Hinky Dinky has the largest and most complete selection of back-to-school needs. Everything, but everything, featured at the lowest possible prices —even a nice red apple for teacher.

Honor Roll School Special
All in One Binder
• Plastic Binder (59c Value)
• 100 Sheets of Filler Paper (49c Value)
• Dictionary (39c Value)
• Index (25c Value)
1.72 Value 1.48
Save 43c

3-Ring
Notebook Binder
Blue Canvas or Assorted Colored Plastic 59c

300 Sheets
Honor Roll Filler Paper, 3 or 5-Hole Punch 53c

Big Chief
Pencil Tablet
8"x12", 102 Sheets, Reg. 29c 19c

Kindergarten Rug
24"x44" In Assorted Colors, Fringed Ends 99c

Ladies'
Sweaters
Just Arrived—A Large Selection of New Fashions, Styles, Fabrics and Colors. Sizes 34 to 46.
2.98 to 5.44

Boys' Long Sleeve
Polo Shirts
Wash and Wear Cotton. Prints, Stripes and Solid Colors. Sizes 6 to 16.
1.17 to 1.57

Children's Corduroy
Assorted Prints or Solid Colors
Boxer Longies Sizes 3 to 6.... 99c

Flannel Pajamas
For Girls. Choose from Several Styles, Colors and Patterns. Sizes 4 to 14..... 1.88
For Boys. Ski or Middy Style, Sizes 4 to 8 ..... 1.57

Hinky Dinky

26 & "O"—17 & SOUTH—ADAMS AT 60—61st & "O" (Gateway)

UAW POSTPONES PICKING TOP TARGET

Chicago (AP)—The United Auto Workers Union, pledging every effort to avoid a walkout in the nation's auto industry, postponed Thursday the selection of a No. 1 strike target among General Motors, Ford and Chrysler.

UAW President Walter P. Reuther said the union's international executive board will hold a special meeting Wednesday in Detroit to review the status of negotiations at that time.

The board, Reuther told newsmen, will receive reports on strike votes now in progress at each of the three companies and, if necessary, act upon requests for strike authorization made Thursday morning by UAW councils representing assembly-line workers.

"No doubt the workers will vote overwhelmingly for strike authorization," Reuther said.

"If the companies persist in their present offer, there will be a strike," he warned.

Statement

In a statement issued by the 25-member board, the union declared:

"We do not want a strike, and we shall continue to make every good faith effort at the bargaining table to avoid a strike.

"However, we must state in all good conscience and we are obligated to serve notice on these three wealthy corporations that their present, narrow, selfish policy must yield to reason and equity."

Otherwise, the board said, the UAW will have "no other cause open except to resort to strike action."

In Detroit, Ford, GM and Chrysler declined comment on the union's action in postponing the selection of a strike target.

'Inadequate'

Virtually identical proposals from the big three automakers were rejected by the union Monday as "inadequate."

The proposal—described by one company spokesman as "the most generous we have ever made"—called for higher wages, larger pensions and earlier retirement.

Petersen: Revamp Code, Then Add Inspectors

Mayor Dean Petersen said Thursday that two additional housing inspectors could be added later even though the City Council didn't appropriate funds in the 1964-65 city budget.

"We can always add the inspectors at a later date when the minimum housing code is revamped," he said.

he said he felt that the council favors improvement of housing standards, and the inspectors shouldn't be added until an enforcement program is ready to go.

The new budget includes funds for the proposed position of superintendent of inspections, including building, air heating and housing.

The city is seeking an architect or registered engineer for the post.

If the housing inspectors are employed later with council approval, transfer of funds within the budget is possible through council and administration action.

In addition to non-enforcement of the 1946 minimum standards housing code as to existing dwellings, the city building inspection department has not made final inspections and issued occupancy permits as required by the municipal code because of lack of manpower.

Guest Star On TV

Hollywood (UPI) — Robert Walker Jr. will guest star on one of "Dr. Kildare's" television episodes.

Morrison To Review 67th Infantry At Camp

Camp Ripley, Minn. (AP)—More than 2,500 of the 67th Infantry Brigade of the Nebraska National Guard will mark two firsts when they pass in review before Gov. Morrison and other dignitaries at the Governor's Day parade Friday afternoon.

It will be the first time that all of the men in the Nebraska Guard will be marching together in a single unit.

And guardsmen, normally used to parading on the Saturday midway between the weeks' summer training, will find themselves counting cadence on a Friday.

Lt. Col. John R.M. Stephenson, brigade executive officer, explained that the new parade day fits in well with the training schedule and will allow a Saturday morning troop inspection.

The Saturday inspection, a tough checking of men and equipment by guard officers, was eliminated when the parade was held on Saturday.

The other first, bringing all Nebraska guardsmen for summer training, resulted from the 1963 reorganization which created the 67th Brigade.

In addition to Gov. Morrison, Secretary of State Frank Marsh, State Tax Commissioner Forrest Johnson and 18 state senators will attend Governor's Day ceremonies. The governor is scheduled to arrive at 1 p.m. in a guard C47 airplane.

Military dignitaries will include Brig. Gen. William F. Bachman, brigade commander; Maj. Gen. Warren Wood (retired), former commander of the 34th Infantry Division; Maj. Gen. Lloyd D. Moses, deputy commander of the Fifth Army, and Maj. Gen. Kermit Davis, commander of the 16th Army Corps in Omaha.

HERE IN LINCOLN

Accident Suit—Florence M. Kramer of Lincoln filed a suit in Lancaster District Court asking $25,000 in damages and $1,950 in lost earnings from Royal C. Sager. She claimed permanent injuries from a car-pedestrian accident Jan. 1 at 48th and Holdrege.

Roper & Sons Mort.—Adv.

Bankruptcy Filed—John E. Starlin of Beatrice, laborer, filed a Federal Court bankruptcy schedule listing liabilities of $4,611.03 and no assets.

Roberts Mortuary.—Adv.

Bankruptcy Listed — Gary L. Beaman of Cresco, sheet metal worker, filed a Federal Court bankruptcy schedule listing liabilities of $8,246.06 and assets of $1,065.15. A similar schedule was filed by Sharon K. Beaman.

Hodgman-Splain Mort.—Adv.

Hoig Explains Problems Of New Pay Plan

The Pershing Municipal Auditorium board met Wednesday with Mayor Dean Petersen and Personnel Director Walt Mitchell regarding the new city employee job classification and pay plan.

Auditorium Manager Ike Hoig advised that the auditorium payroll would increase under the 40-hour work week plan.

He urged that key employees, whose work week exceeds 40 hours, be classified as executives. These would include the concessions manager, building superintendent and engineer.

Hoig said auditorium events often require work weeks over 40 hours for key employees.

"There's a good chance the auditorium books will show a break-even year on Aug. 31," he said.

But he said he advised the board that the new job plan and 40-hour week for city employees would boost operating costs during the next fiscal year.

No public notice of the special board meeting was given the city clerk as required by city charter.

Two Get Terms In Penal Complex

Donald D. Warren, 29, received a one-year term in the Nebraska Penal Complex after pleading guilty in Lancaster District Court to charges of leaving the state while on parole.

The sentence will run consecutively to the remainder of his one-to-two year term for issuing a forged instrument.

Allen W. Clark, 18, of Fairfield, Calif., was sentenced to a six-month term in county jail on the amended complaint of being an accessory after the fact.

Charges arose from Clark's part in a gunpoint holdup of a filling station at the Crete corner on U.S. 77.

Both sentences were handed down by District Court Judge Bartlett E. Boyles.

'War On Poverty' Bill Is Signed

Washington (AP) —President Johnson signed into law Thursday his "war on poverty" program and declared it will help boost the living standards of "the forgotten fifth of our people" in the city and country.

Eunice Shriver Is Hospitalized

Philadelphia (UPI) — Mrs. Eunice K. Shriver, sister of the late President John F. Kennedy, was hospitalized Thursday after she was taken ill while en route to International Airport at the end of a visit with retarded children here.

University of Pennsylvania Hospital said the wife of Peace Corps Director Sargent Shriver was in satisfactory condition but would not disclose her ailment. A spokesman said Mrs. Shriver would undergo tests but did not specify the type.

Mrs. Shriver complained of severe back pain as she was being taken in a city limousine to the airport by Recreation Commissioner Robert W. Crawford.

When the pain persisted as the car arrived at the airport, it was decided to take Mrs. Shriver to a hospital. Crawford obtained a taxcab which took her to University Hospital.

FALL SALE!
Standard Size Self-Storing
ALUMINUM STORM WINDOWS 11.20 ea.
Tilt Action for Easy Removal

ALUMINUM STEP LADDERS
5 & 6 FOOTERS
12.75

ALUMINUM SCREEN DOOR ONLY
15.95

SELF STORING ALUMINUM STORM DOOR
Includes • Latch • Safety Chain
EVERY SIZE $24.95
HURRY! This Offer is Limited
Finger Tip Ventilation Lets the heat where you want it—where you want it inside. Sometimes outside

FREE ESTIMATES
INSTALLATION SERVICE AVAILABLE

20% off
Aluminum and Fiber-Glass Awnings, Door Hoods, Car-Ports, and Patio Marquees

We also handle . . .
• 3 TRACK WINDOWS
• WROUGHT IRON RAILINGS AND COLUMNS
• COLORED ALUMINUM WINDOWS AND DOORS

BROOKS WINDOW SUPPLIERS, INC.
1547 North Cotner Phone Days and Eves. 434-3465

FLY PIPER
SAFE! EASY! FUN!

So useful, too, if your business keeps you on the go. When you fly yourself, you change travel drudgery to travel pleasure.

$5 TRIAL LESSON
See for yourself. Or let us fly you on your next trip. We'll teach you to fly as you travel.

Phone 432-8846
LINCOLN AVIATION INSTITUTE
New Municipal Airport, Just East of the Lincoln Air Force Base
PIPER SALES SERVICE

SHOP DOWNTOWN 9:30 TO 5:30 • THURSDAY 10 TO 9 • SHOP GATEWAY 10 TO 9 • TUESDAY & SATURDAY 10 TO 6

Miller & Paine
DOWNTOWN AND GATEWAY

ANOTHER FAMOUS NAME COMES TO MILLER'S . . .

LADY ARROW

YOUR CHOICE $6

1.

You've never met a lady like Lady Arrow . . . now you can meet her at Miller's. You'll love her tailored feminine lines that travel neat and crisp from dawn to dusk in easy-care fabrics. Sizes 10 to 18. Shown are four blouses from our collection.

1. Paisley print in red and brown. 100% cotton. Club collar.

2. 65% Dacron and 35% Cotton blend. Bermuda collar. White, gold, navy, brown or red.

3. Krest Print. 50% Cotton and 50% Avril. Convertible collar. Red, blue or green.

4. 100% Cotton. Ruffled front. Stripes in red, blue or brown.

SPORTSWEAR • DOWNTOWN, 2ND FLOOR • GATEWAY, MALL LEVEL

2.

3.

4

You've never met a lady...like
—LADY ARROW—

BRIDES

Announcing plans this morning for her approaching wedding is Miss Yvonne Hesson, daughter of Mr. and Mrs. Jack A. Hesson, who has chosen Saturday, Sept. 12, as the date for her marriage to Gary G. Metzger of Garland.

For the service, which will be solemnized at 7:30 o'clock in the evening at the First Methodist Church, the bride-to-be has named Miss Sharon Christenson as her maid of honor. Her bridesmaids will be Miss Sherill Ebke of Campbell, and Miss Annie Laurie Whitmer. Miss Sharon Ficke of Milford will be the flower girl, and ring-bearer will be Ken Matthes.

Miss Connie Schluckebier and Frederick Schluckebier will light the candles for the service.

Serving his brother as best man will be Ken Metzger, and the corps of ushers will include Jim Hesson, brother of the bride-to-be; Gene Adams, Seward; Don Beckmann and Dennis Plautz, Garland.

Honoring the soon-to-be bride on Saturday evening, Aug. 29, will be Mrs. Carl Schluckebier, who will entertain a group of guests at a bridal shower to be held in the party room of the Jones Bank at Seward.

Miss Hesson also was honored recently at a miscellaneous shower for which Mrs. Jacob Wertz and Mrs. Herman King were co-hostesses in the parlors of the First Methodist Church.

A wedding on Sunday, Aug. 30, is being planned by Miss Jane Elaine Bernhardt, whose betrothal to James Reese Johnson, son of Mr. and Mrs. James M. Johnson, was announced earlier this summer.

The ceremony will be solemnized at 3 o'clock, at Frieden's Lutheran Church, and for her maid of honor, Miss Bernhardt has chosen her fiance's sister, Miss Nancy Johnson.

The bride-elect, who is the daughter of Mr. and Mrs. Ted Bernhardt, also has named Miss Bonnie Brown and Miss Rosemarie Jacobs as bridesmaids, and her junior bridesmaid will be Miss Tamara Hathaway.

Lighting the chancel candles will be Mrs. Gary Haas and Mrs. Robert L. Johnston, and Miss Carla Jean Hartshorn will be flower girl. Clayton Hathaway will be the ringbearer.

Serving Mr. Johnson as best man will be Mick Robinson and the ushers will include the bride-elect's brother, Terry Bernhardt, Fred Jesse and Earl True.

On Friday evening, Aug. 28, Mr. and Mrs. James M. Johnson will honor their son and his fiancee at a rehearsal dinner. The guests, who will include members of the bridal party and family, have been invited to the Johnson home.

Miss Karen Lee Jewett, daughter of Mr. and Mrs. John Jewett, will become the bride of Loren Loibl on Saturday, Aug. 29, at a ceremony to be solemnized at Southminster Evangelical United Brethren Church.

Honoring the bride-to-be recently was Miss Linda Spaulding, who entertained neighbors of the honoree at an evening dessert at her home. During the informal party, a kitchen shower was presented to Miss Jewett.

Busy Delegates Relax At Party

One of the musical high spots of the Mu Phi Epsilon convention was the Sterling Staff auditions held on Thursday afternoon. In the picture, from the left, are Josephine Levine, conductor of the Omaha Symphony Orchestra; Mrs. Scott Severns (Theodate Johnson—sister of Phillip Johnson who designed the Sheldon Art Museum) and Joseph Egger, conductor of the Midland Orchestral Society and of the Midland Symphony, Midland, Mich.

National conventions are not held just for the fun of it. There always is considerable serious business such as work shops, panel discussions and the variety of business-at-hand activity that shapes the destiny of any organization.

Mu Phi Epsilon, national music sorority, is in convention in Lincoln until next Tuesday. This is the sorority's 37th national convention, and it also is its first International convention.

There is, as we mentioned, plenty of work to be done, but fortunately there also is a little play. Honoring the delegates, the national officers and council, the hostess chapters entertained at a Western Barbecue on Thursday evening at the Lincoln Country Club.

On Thursday afternoon the Sterling Staff auditions were held at the Nebraska Center.

TOWN TALK

Before we delve into the news of a bride-elect and her courtesies, and before we relay some news from Washington, D.C., we want to make mention of a guest foursome that arrived on Thursday.

Mr. and Mrs. Charles W. White and their two daughters, Cathy and Beth, came from Kewanee, Ill., on Thursday to remain until Sunday as the guests of Mr. White's parents, Mr. and Mrs. Walter W. White.

* * *

The bride we have in mind is Miss Sally Botsford whose marriage to Robert A. Degenhardt, will be solemnized on Friday evening, Sept. 4, at St. Matthews Church, Episcopal.

On Wednesday evening Miss Botsford was complimented by Mrs. Ray Rosenow who entertained at a dessert supper and a personal shower at her home.

On Sunday evening Mrs. Harold Nootz and her daughter, Miss Carol Nootz will pay prenuptial courtesy to Miss Botsford when they are hostesses at a kitchen shower at their home.

* * *

Our news from Washington involves Miss Margaret Shannon, daughter of Prof. and Mrs. Jasper B. Shannon of Lincoln.

Miss Shannon, a senior history major at Transylvania College, Lexington, Ky., is spending the summer as an intern in the White House Seminar Program.

Our story has to do with the fact that she was the guest of President and Mrs. Johnson at a State dinner at the White House when Secretary-General U Thant was the honored guest. Also at the dinner were Mr. and Mrs. Chet Huntley, Mr. and Mrs. David Brinkley, Mr. and Mrs. Walter Cronkite, Sen. and Mrs. Everett Dirksen, Mr. and Mrs. Gregory Peck — and other notables from the fields of broadcasting, government and theater.

Miss Shannon, we are told, wore a long gown of black crepe, with double back panels which were caught at the shoulder and extended to the floor.

DEAR ABBY

Abigail Van Buren

DEAR ABBY: Last Saturday I attended my cousin's wedding. It was a beautiful wedding, held in our church. During the ceremony the minister told the bride and groom he hoped that they would keep up their spiritual connections with the church. Then he started bawling out all the guests because they came to church only when they wanted some service performed, such as a marriage or a christening, but that they never bothered about Sunday morning services. It made the guests very uncomfortable. Do you think this was the proper time for the minister to have brought up that subject? What was the matter with him anyway?

DISGUSTED

DEAR DISGUSTED: He was probably captivated by his captive audience. Forgive him, for it shall be said that even a minister becomes sorely wearied of a depleted flock.

☆ ☆ ☆

DEAR ABBY: I am married to a man who divorced his first wife on the grounds of adultery. All this took place before I met him. For some reason, which I have never been able to figure out, my husband's sister has kept up her friendship with my husband's "X."

What really irritates me is having my sister-in-law bring up my husband's "X" in every conversation. I've never met the "X" and have no interest in her or her activities. How can I put a stop to it without creating a family fight?

NO FIGHTER

DEAR NO: Tell your sister-in-law you want no more news of your husband's "X." If she persists, X her off your list.

☆ ☆ ☆

DEAR ABBY: How does a girl 14 years of age, who weighs about 30 pounds too much, go about getting the weight off?

NEEDS IT

DEAR NEEDS: The same way a girl (or boy) of ANY age goes about it. First, she sees a doctor. Then she does exactly what the doctor tells her to do.

☆ ☆ ☆

Troubled? Write to ABBY, Box 69700, Los Angeles, Calif. For a personal reply, enclose a stamped, self-addressed envelope.

Why Grow Old?

Questions, Answers

Josephine Lowman

Q. Would you mind if I occasionally write to you while reducing? This would certainly help me along the road to success. I followed your 9-Day Diet which appeared in the paper and lost 11 pounds. I weighed 186 and should weigh 136 pounds so now I am going to count calories. It took four years to put this weight on so I am not expecting overnight results.

I really feel that I am on the way now to losing weight successfully. Instead of buying cake mixes I'm buying grapefruit. The weather is in the 90's but the oven is on broiling and baking. It would help if I could write to you a few times for encouragement.

A. Surely you can write to me! I would love to hear about your success and that of other readers. I do think that it might reinforce your determination.

Q. I wonder if I can repeat your 9-Day Diet every once in a while during a long reducing trek? In between times I would stick with 1200 calaories a day.

A. Yes

Varying Charts

A. Why do calorie charts vary so much? For instance there is a great difference between the counts for cottage cheese.

A. There are different kinds of cottage cheese. That which has cream is so very much higher in calorie count.

Q. I am not close to my mother at all. Otherwise I would ask her this question. I am wondering if it is natural for the breasts to fall to the sides when you lie down? I am 15. Does this happen to all girls and women?

A. This is perfectly natural. I am sorry that you do not feel close to your mother because she is surely your best friend and I am sure she would like to be close to you. Why not give her a try? However I am always glad to answer any questions my teen-age readers send me.

Q. I would appreciate it if you would answer my weight question. I am 13 years old, five feet tall and weigh 110 pounds. My bust mesures 30 inches, my waist 26 inches and my hips 34 inches. Do you think I should diet or reduce? Could you give me some sort of activity other than setting-up exercises which would help?

You are some overweight —about 10 pounds. Don't diet except to leave off second servings, between-meal snacks, candy bars and rich desserts and sauces and gravies. Just eat a little less than you have been. Do not try to lose in a big hurry. Do it gradually. Swimming is an excellent exercise for you. In the fall become interested in some other sport.

Rain No Problem To Suburbia

MEADOW LANE

Department store windows are filled with the newest in fall apparel ranging in colors from orange to the deepest of green and as far as we can see—every ensemble has a top.

August temperatures seem to indicate an early fall and sweaters and light-weight wools are the traveling companions for most suburban residents as they prepare to depart for their vacations.

Needless to say, fashion-conscious suburban residents are always prepared whether entertaining at home or traveling afar.

Mr. and Mrs. Donald Kaelin are minus four daughters this week. The girls, Debbie, Dixie, Diana, and Denise are the guests of their grandparents, Mr. and Mrs. L. J. Kaelin in Ansley.

In return, Mr. and Mrs. Kaelin and their sons, Donnie and Douglas are entertaining Mr. and Mrs. Kaelin's nephew, Eddie Casteel, son of Mr. and Mrs. Ralph Casteel of Westerville.

Mr. and Mrs. Kaelin's daughters will be returning home this weekend.

The Tetons will be the three-week vacation rendezvous for Mr. and Mrs. Lloyd Harold and their two children, Steven and Jennifer.

The Harold family will depart Lincoln today for their holiday trip.

Hollywood, Fla., was the three-week location for the Rev. and Mrs. Arthur Krause and daughters, Kimberly and Stephanie.

While in Hollywood, the Rev. Mr. Krause filled the pulpit at the St. Mark's Lutheran Church.

Traveling toward Florida, the Krause family stopped in Athens, Ga., where they visited with Dr. and Mrs. James Kenny.

Busily entertaining out-of-town guests last week were Mr. and Mrs. Jerome Fleck and their children, Mike and Elizabeth.

Arriving at the beginning of the week were Mrs. Fleck's brother and sister, Ben and Jackie Clark, and her nephew, David Clark, all of Geneva.

During hte past weekend, Mrs. Fleck's mother, Mrs. Mary Clark of Geneva, was a guest at the Fleck home.

Traveling to Brainard this coming Sunday will be Mr. and Mrs. Francis Kucera.

Their sons, Conald, Terry and Gerard have been visiting will their uncle, Joe Dvorak for the past week and will be returning home on Sunday evening with their parents.

SUNNYSIDE ACRES

Announcing the arrival of a son this morning are Mr. and Mrs. John Vallis. The baby, David Christopher, made his debut Aug. 10, at Providence Hospital.

David's arrival has caused a bit of excitement for he is the first member of the fifth generation. His grandparents are Mr. and Mrs. Walter A. Vallis and Mr. and Mrs. Edward Chrastil. David also has great-grandparents, Mr. and Mrs. Fred Ringstmeyer and a great-great-grandmother, Mrs. Frederick Ringstmeyer of Winner, S.D.

Celebrating a fifth anniversary a week ago Thursday was Pamela Martin, daughter of Mr. and Mrs. Glen Martin.

Pamela's birthday party consisted of several indoor games with neighborhood friends and her brother and sister, Gary and Jacqueline.

During the weekend, the Martin family traveled to Wolbach where they were the houseguests of Mr. Martin's parents, Mr. and Mrs. Clarence Martin.

On Sunday, two birthdays were celebrated — Pamela's and her father's. Mr and Mrs. Martin and the children returned home Sunday evening.

HOLLYWOOD HEIGHTS

Mr. and Mrs. George Stolzenburg and their children Carol and Allen are planning an extensive weekend of entertaining for arriving tomorrow will be the Stolzenburgs nephew and family, Mr. and Mrs. Vernon Hopman and their five sons, Jimmy, Steven, Billy, Larry and Joe of Boulder, Colo.

On Sunday, the Stolzenburg family, and the Hopman family plus Mr. and Mrs. Lynn Stolzenburg and Mrs. Larry Case and Mrs. Alcidene Prey will venture to Pioneers Park for a family picnic.

Mr. and Mrs. Hopman and their children will depart Sunday evening to continue their trip to Minnesota.

Honoree

Miss Barbara Kastens, who will become the bride of James Hergenrader on Saturday Aug. 29, was the honored guest recently when Mrs. Carl Knopf entertained at her home.

The guests at the evening dessert and linen shower were feminine members of Mr. Hergenrader's family.

A $100,000,000 WAIST

One out of every five Americans is toting more pounds than he should. Are you in this very large group? (1) Look at your scale. (2) Look in your mirror. (3) Look at your toes (unobstructed view?). See your doctor before dieting. Don't take drugs without his advice. (Americans waste $100,000,000 annually on ill-advised reducing products.) Take your physician's prescription to one of the three Gilmour-Danielson pharmacies.

GILMOUR-DANIELSON DRUG COMPANY

ESTABLISHED 1927

PROFESSIONAL PHARMACISTS

142 So. 13th St. 432-1246
800 So. 13th St. 432-8851
48th & A St. 488-2305

FREE DELIVERY

Sales Seminar

We are accepting applications for our course Beginning Salesmanship. If you would like to learn the technique of specialized selling write to G. Eley, P.O. Box 4906, Lincoln, Nebr. for personal interview. State age, education and telephone number.

ZALE'S VALUES MAKE THE GRADE!

FAMOUS "ROYALITE" TYPEWRITER by Royal
- All metal construction
- Two-color ribbon
- Full feature keyboard
- Beautiful carrying case
- Famous "Royal" quality

"HIGH INTENSITY" STUDENT LAMP
- Bulb with 150 watt intensity
- Assorted colors
- Flexibly adjustable positioning
All metal base and shade

BOTH ONLY $59.95 plus tax
$5 MONTHLY

OPEN MON. & THURS. EVENINGS TILL 9:00

ZALE'S
1329 "O" ST. PH. 432-3217

NOW PLAIN & FANCY DESSERTS EASIER AND FASTER THAN EVER

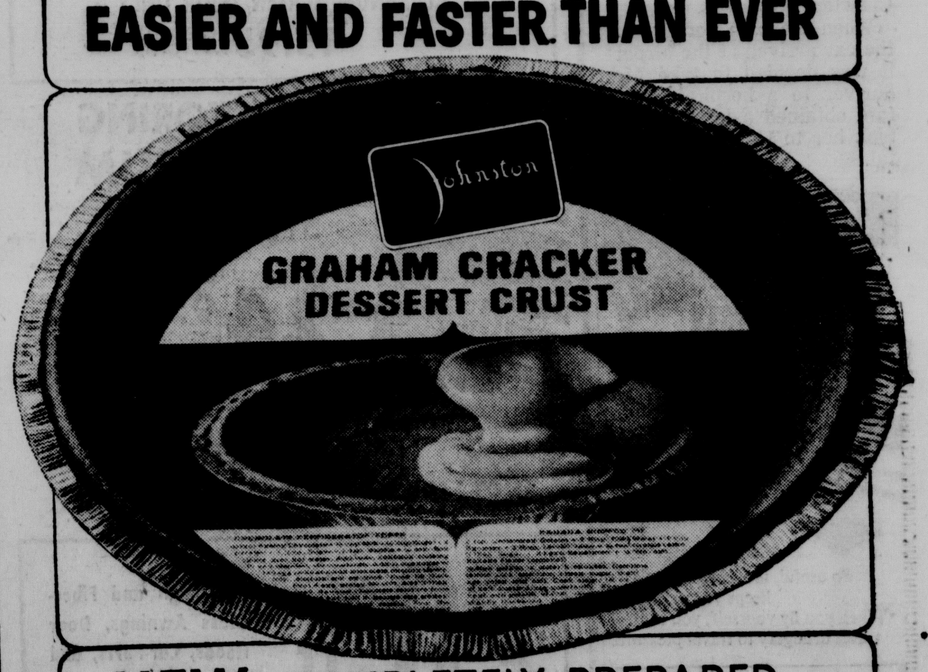

NEW—COMPLETELY PREPARED

NO FUSS—NO MESS. Just lift the protective plastic lid and you have a fresh, even textured 9-inch dessert crust completely prepared for you. New Johnston Graham Cracker Dessert Crust tastes every bit as good as if you made it yourself!

SURE TO PLEASE. Simply add the plain and fancy fillings which are your family's favorites. May be used for chiffon pies, tortes, ice cream desserts, or with a package of dessert filling. You'll be delighted with how much easier and faster you can provide dessert satisfaction with Johnston Graham Cracker Dessert Crust.

JOHNSTON: The Dessert Crust You Can Trust

Autumn Bride-Elect

Mr. and Mrs. William Lunsford this morning are announcing the engagement of Mrs. Lunsford's daughter, Miss Patricia Louise Packer, to Andrew Beiozerows, grandson of the late Mrs. Martha Richter.

Bridge

Test Dummy Play

B. Jay Becker

TEST YOUR PLAY

1. You are declarer with the West hand at Three Notrump. North leads the queen of clubs, South playing the seven. How would you play the hand?

♠ 6		♠ AKQ73
♥ 8543	N W E S	♥ AQ7
♦ 86532		♦ AKQ
♣ A3		♣ 85

2. You are declarer with the West hand at Six Clubs. North leads a club and South wins and returns a club, North following suit. How would you play the hand?

♠ QJ10		♠ —
♥ 107	N W E S	♥ AKQ43
♦ A7		♦ K9853
♣ KJ10962		♣ Q85

1. The only problem to solve is whether it is better to play for the spades to be divided 3-3 or whether it is better to rely on a heart finesse to obtain the ninth trick.

The chance of finding North with the king of hearts is 50%. The chance of finding the spades divided 3-3 is 36%. Hence the winning play in the long run is to rely on the heart finesse. After ducking the opening lead and winning the club continuation, the best thing to do is finesse the queen of hearts.

Of course, it is possible that in an actual hand the proper play might lose and the improper play win, but granting this, it is still best to rely on the percentage play.

2. The chances of making the contract with almost any line of play are very good, but the problem is to find the method of play that yields the maximum chance of making the hand.

Win the club and cash the A-K of diamonds. If both opponents follow suit, your worries are over. Ruff a diamond, ruff a spade, and then ruff another diamond, by which time the last diamond in dummy is sure to be a trick. Your two remaining spades can then be discarded on the fifth diamond and a high heart.

If it turns out that the diamonds are divided 5-1, stop playing diamonds and try to establish an extra heart trick in dummy. This will succeed unless the adverse hearts are divided 5-1 or 6-0.

It is important to tackle diamonds before tackling hearts. If the diamonds prove to be adversely divided, you can still fall back on a favorable heart division. But if you tackled the hearts first and now discovered a 5-1 division, it would then do you no good to estabish a diamond trick if that suit proved to be divided 4-2. There would be no entry left in dummy to cash the established diamond.

Sick Lawn May Have Poa Annua

Picture a beautiful lawn in spring—lush, green, healthy. Next, picture that same lawn during the hot, humid days of June — blemished with large, unsightly areas of dead, brown grass.

Does your lawn fit into this picture? Then there's a good chance you're afflicted with Poa Annua, a little-known weed that's on its way to becoming one of the major headaches of lawnowners.

Also known as annual bluegrass, Poa Annua is a light-green grass that sprouts in early spring while regular turf grasses are still dormant and thrives right up to midsummer heat. As the heat takes its toll, Pao sets its seed, turns brown and dies, leaving the lawn blotched with unsightly brown patches, ripe for infestation by other lawn weeds.

Two factors make Poa Annua especially troublesome for the lawnowner. One is its tendency to form seedheads very close to the ground. No matter how short you mow, chances of cutting away the seedheads are very remote. Rotary mowers, in fact, have been a major factor in spreading this weed since they whirl the seeds over a wide area, setting the stage for an even bigger crop of trouble next year.

Poa's other bad trait is its resistance to conventional weed killers. There's just no way of killing Poa Annua short of killing all your grass and starting over again!

The picture isn't completely black, however. There is a way of eliminating Poa Annua.

By studying the growth habits of Poa Annua, their researchers found that Poa Annua seeds, deposited before the plants die in June, usually begin to germinate in late August. By the time October rolls around, the plants are firmly established, ready to go through winter and plague you again next spring.

The answer, obviously, is to get Poa Annua before it germinates into the almost-impregnable plant. So, check with your gardener.

Since elimination of Poa Annua will leave some bare patches in the lawn, you'll probably want to reseed after applying a weed killer. In such a case, follow the directions printed on the bag.

To assure good results from this late seeding, Heritage House recommends you either soak the seed overnight in lukewarm water before sowing or sprinkle lightly for ten days after sowing. Either method will get your grass off to a good start before winter closes in.

Men Can Lose Weight Easier Than Women

It's harder for women to lose weight than it is for men, according to a medical study.

Men diet better because they have fewer emotional difficulties and less anxiety about weight. The study on overweight was conducted by Dr. William Shipman at the Michael Reese Medical Research Institute of Chicago.

Reporting on the study, Dr. Morris Fishbein, former editor of the Journal of the American Medical Association, declared:

"According to Dr. Shipman, there are three types of overweight women: First, those who have always been overweight; most of them come from homes where the mother was dominant.

"Second, those who became overweight at a key point in their lives; often they are unmarried and were overprotected as children.

"Third, girls who gain weight in their teens; they usually are tomboys and active and imitate their fathers.

"Of 150 women on conservative diets for a year, only a third lost six per cent of their excess weight, Dr. Fishbein reported.

Election Party Fun

It may come as a shock—but the national election is 10 weeks from next Tuesday —Nov. 3.

We are not making speeches or predictions—but someone did send us a clever idea for an election night party. Whether you are for Barry or LBJ is beside the point—It still will be an exciting evening and just the right time to have an informal party, most of which, naturally, will involve around the TV set.

Here are the party plans—

Unless you're terribly, terribly partisan, invite a small group of guests that includes both parties. Otherwise entertain guests who are of your own political faith.

Since all eyes will be focused on the TV set, don't plan on an elaborate dinner. Plan a buffet with political names such as "Political Ham," "Congressional Corn with Red Herring," and "French Fries a la Filibuster." Afterwards, serve "Baby (candy) Kisses" and Espresso coffee.

As the evening draws on, you might want to serve heaping bowls of popcorn along with liquid refreshments.

Since all eyes will be on the television screen, plan your decorating around that focal point. Consider, for example, a miniature bandwagon with a donkey and an elephant pulling it from either end. You can make the bandwagon from half of a half-gallon paper milk carton with large buttons or circles of cardboard for wheels. Decorate it with red, white, and blue miniature streamers. The donkey and elephant can be made of paper and pipe cleaners, each with a red, white, and blue "blanket" on its back.

Inside the bandwagon, arrange red carantions, white stocks, and blue cornflowers for a continuation of the patriotic color scheme. In addition, give each guest an identifying flower for his lapel buttonhole or her dress —red carnation for one party, blue cornflower for another, and white carnation for the independents.

If you start the party an hour or two before the returns start coming in, you might work up a game of charades with two teams. Only those stunts which have a political theme can be acted out. Then turn on your TV set and cheer for your favorite candidates.

Madam Chairman

EVENING

Lincoln Duplicate Bridge Club, 7:30 o'clock, Hotel Lincoln.

ARTIFICIAL
Flower Arrangement
Special

Large assortment of colors and sizes. These are full round arrangements.

Reg. 6.95
$4.95

DORN DISPLAYS
1330-O-ST. PHONE 435-7624
2 DOORS EAST OF HARDYS

Natelsons
LINCOLN Gateway
OMAHA Downtown Crossroads

Fall's most wanted styles at a special price!

FULLY LINED WOOL
Jumper SALE!

SATURDAY
$9.90

- Solids and novelty jumpers
- Many with optional belts
- Herringbone tweed in black/white or brown/white. Solid colors in balck, loden green and royal.
- Sizes 8-18 and 7-17.

Informal modeling Saturday, 2 to 4 by
BETTE BONN MODELS
Natelsons Budget Jumpers Gateway—Omaha Downtown, Crossroads

Shop daily 9:30 to 5:30; Thursday 10 a.m. to 9 p.m.

Howland-Swanson

SHEER WOOL BASIC
$30

It's a winner . . . the sheer wool basic that's featherlight, flattering and adapts so well to any occasion. Add your favorite jewelry, a printed scarf, a collar . . . the possibilities are endless. Misses sizes in black, royal blue or green.

CAREER SHOP—SECOND FLOOR

Pace Setter!
TEAMS OF BRIGHT SEPARATES

Bright young partners in fashion . . . a winning team together or paired with other pieces in your wardrobe! Smart ottoman wool skirt topped by an Angolura fur blend cardigan (one from a collection) . . . each $14 in bright turquoise, emerald or red. Long sleeved white oxford cloth shirt $4. Accent with a printed silk scarf at the neckline, 2.50.

SPORTSWEAR—STREET FLOOR

Jumpers

SETTING THE JUNIOR TREND TO SCHOOL!

You can't get through the season without one . . . or two or more . . . and you'll find all the favorites on our third floor. Pleated, A-line or slim styles in rich fall tones and fabrics. Sketched from our collection in junior sizes . . . A. Cotton velour blouson in solid navy over navy herringbone wool tweed slim skirt. B. Wool tweed A-line trimmed in cotton suede. Brown or forest green. C. Wool jumper with dropped waist, front pleat and cotton suede trim in pizza red or loden green. Each $16

HI-STYLERS—THIRD FLOOR

Welcome, Visitors to the Shrine Bowl Game!
Welcome, too, to fall fashions!

POSTCARD by Stan Delaplane

These are summery days, the sunshine falling on the just and unjust alike.

Business is good. The Dow-Jones average is average — or whatever it should be. I really don't know what a Dow-Jones average is. I think of it as tape coming out of a ticker and the ruined millionaire reaching grimly in the desk for the loaded roscoe.

I don't suppose it's really like that. That's why I don't find out what it is. I don't want all the dramatics taken out of life.

☆ ☆ ☆

The average is good for dogs. Last year, dog owners in the U.S. bought $350 million worth of dog food. This does not include the steak you take home from the restaurant in the doggy bag.

At present we are out of dogs. But when I did have a dog, I have taken home as much as $2.50 of a $5 steak.

I still take it home. I say, "Would you put this in a bag for my dog?"

Next day, the kids take steak sandwiches to school. It is good for the economy.

☆ ☆ ☆

In McAllen, Texas the other day, a Texas ranger walked into a service station. His eyes were stern. His guns were slung low.

The service station man said: "What is it, ranger?"

The ranger said: "How much to wash my horse?"

The service station quoted a price of $2. They washed the horse and the ranger paid with a gasoline credit card.

That is something you don't see on TV. Until I heard about the ranger, I never considered how horses were washed.

Horses do a lot of galloping and no doubt get pretty horsy. Horses need baths just like people. If you have a horse, give him a gasoline credit card. This could work into a splendid side industry for Standard Oil.

☆ ☆ ☆

Scientists have been feeding martinis to steers. Does an aperitif increase their appetites — and hence their saleable weight?

In one feed lot, they spiked the drinking water with a couple of pounds of liquor. The steers in the next feed lot got only water.

The drinking steers did not put on weight. They lost weight. Turned out they liked drinking better than eating.

Just sat around like a bunch of brokers on their lunch hour, saying: "C'mon, Joe. Let's have one more. Then we'll order."

☆ ☆ ☆

It is well known that American industry would crash and burn without the aid of pretty girls. Orange Queens drive the public to oranges. And "Miss Soapsuds" of 1964 is the lady hope of the soap makers.

"Miss Pickle" is now touring the U.S. She is 23. She has the measurements that drive men mad, mad, mad for pickles.

Once I interviewed a "Miss Potato Chips." When I went to lunch, all I had was a great craving for bratwurst and bock beer which was then in season.

☆ ☆ ☆

I have a report that the tarnished plant bug, an insect that damages lima beans, has been found as far as 3.2 miles away from the nearest land.

However, I can find nothing to do with this information. It might be handy if you were having lima beans for dinner. And the conversation was dragging.

☆ ☆ ☆

Here is Mrs. Borghese. She is the daughter of the late Thomas Mann.

Mrs. Borghese went to India and studied elephants. She says she could teach an elephant to type. If she could get a big enough typewriter. And I don't doubt this a bit.

The question is what would the elephant type? That is the problem. You learn to type. But it doesn't always come out "The Magic Mountain."

Distributed by the Chronicle Features

Four Life Associations Will Continue

State Insurance Director Frank Barrett reported Thursday that four unincorporated mutual life associations which were on the verge of dissolution have reorganized and will continue to operate.

They are the Dollar Mutual, Echo Mutual, Furnas County Mutual and United Mutual Life Associatons, all of Beaver City.

Barrett held a hearing there Tuesday attended by some 1,100 persons.

He told the members they would have to do something about payments to beneficiaries which were in arrears.

The associations assess members for such payments.

The four associations had also failed to file annual reports with the State Insurance Department as required by a law passed by the 1963 Legislature.

In the reorganization, W. E. Bratt resigned as secretary-treasurer of the four associations and was replaced by C. Earl Haase of Beaver City.

every day . . .
Ice Cold Watermelon!
IDEAL GROCERY & MARKET, 905 So. 27th

See what the "blue" does for you!

NEW FORMULA BLUE RAIN DROPS WATER SOFTENER

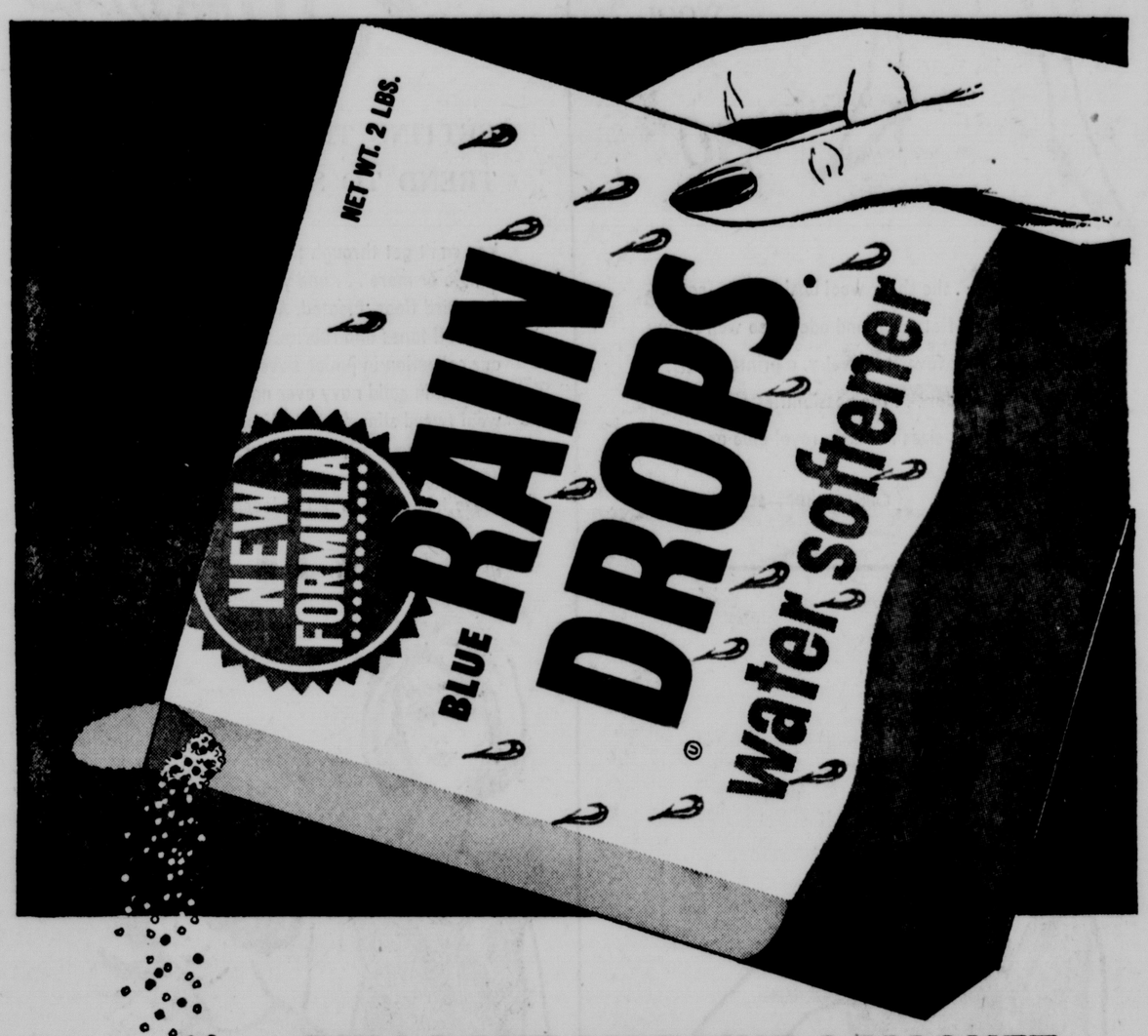

PULLS OUT DIRT LIKE A MAGNET—
GETS CLOTHES WHITEST-WHITE!

Here's how New Concentrated Blue RAIN DROPS WATER SOFTENER works 4 ways better in your wash...

1 makes water rain-soft; adds its own cleaning punch to help your detergent get out more dirt.
2 works like blue blazes to make whites whiter, colored clothes brighter.
3 holds dirt suspended in wash water until final rinse; keeps dirt from settling back on clothes.
4 makes clothes look fresher by removing detergent build-up.

Use New Formula Blue RAIN DROPS WATER SOFTENER with any detergent...it's now concentrated... gives you greater cleaning power than ever!

SEE THE DIFFERENCE!

A. E. Staley Mfg. Co., Decatur, Illinois ... makers of STA-PUF® Fabric Softener, STA-FLO® Liquid and Spray Starch.

RDN-103

CARMICHAEL

Bob Brown
All-American Guard from the University of Nebraska
recommends delicious, nutritious
Roberts Milk
in your family physical fitness program

New self-sealing plastic wrap -costs no more to use than wax paper!

How much better picnic foods taste when you GLAD Wrap them!

New GLAD Wrap is strong, self-sealing, easy to handle, and remarkably good at keeping foods fresh. Costs about *half* as much per foot as the expensive plastic wrap.

Save 8¢—use the coupon to try new GLAD Wrap, or new GLAD Bags. Either the Sandwich Size with the new Fold-Lock Top, or the big new Utility Size.

GLAD·WRAP

USE THIS COUPON
SAVE 8¢
GLAD is a trademark of UNION CARBIDE
Pioneers in Plastics

STORE COUPON
worth 8¢
on GLAD Wrap
GLAD·WRAP
or GLAD Bags Sandwich or Utility size

MR. DEALER: For prompt payment of this coupon, please send to UNION CARBIDE, P. O. BOX 1170, CLINTON, IOWA. You will be paid eight cents (8¢) plus 2¢ handling, provided coupon is redeemed in accordance with our consumer offer.

Invoices proving purchase of sufficient stock of our brands to cover coupons submitted must be shown, upon request. Failure to do so may, at our option, void all coupons for which no proof of products' purchase is shown. Coupons presented through outside agencies, or others not retail distributors of our merchandise, will not be honored and will become void when so presented. The consumer must pay any sales tax involved. This offer void wherever taxed, restricted, prohibited, or license is required. Cash value 1/20 of 1¢. Limit one coupon to a customer. Union Carbide, P. O. Box 1170, Clinton, Iowa.

294

STORE COUPON

Have You Tried Conex Plastic Tumblers?
(they're disposable)

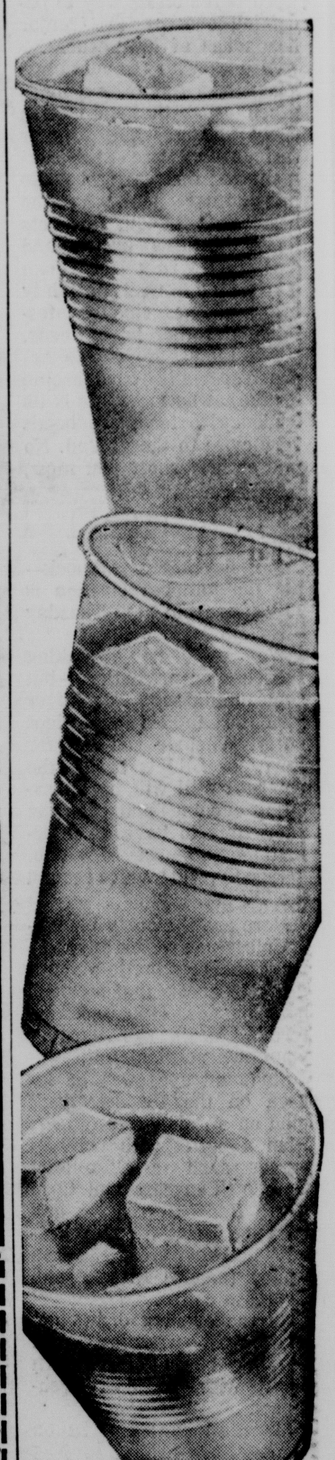

They're wonderful . . . translucent . . . The Flavor Shows Thru®. They have the look and feel of quality, yet they sell at the price of paper cups. Ask for CONEX® disposable *plastic tumblers.*

CONEX
DIVISION ILLINOIS TOOL WORKS INC.
itw
DES PLAINES, ILL. • SANTA FE SPRINGS, CALIF.

"BACK TO SCHOOL SPECIALS"
AT COMMUNITY STORES . . .

You Can Put Your Trust In Community Quality Meats—Sugar Cured, Flavor Assured

HAMS

Your Best Buy-To Bake or Fry!
Morrell Pride Fully Cooked—Shank Portion
LB. **33¢**

Fully Cooked
BUTT PORTION ....lb. **43¢**

Serve Hot or Cold!
Center Slices
HAM lb. **69¢**

SELECT TENDER BEEF
Membrane Removed
LIVER lb. **39¢**

MORRELL PRIDE 7 Varieties—Mix or Match! All Meat LUNCHEON MEATS .. 3 6 oz. pkgs. **79¢**

Shop Our "Back To School" Displays for All Your Needs!

Popular No. 16
CRAYOLA Reg. 25c Size..... **19¢**

Wide or Narrow Margin
NOTEBOOK FILLER 300 Count..... **49¢**

"Big 25" — 8" x 10"
PENCIL TABLETS Reg. 25c 110 Sheet..ea. **19¢**

YOUR CHOICE OF 5 DELICIOUS FLAVORS!
HI-C DRINKS 4 46 oz. CANS **99¢**
Grape, Orange, Pine.-Orange, Pine.-Grapefruit & Fruit Punch

Extra Special Dairy Features

FAIRMONT'S Creamy **COTTAGE CHEESE** 12 oz. Pkg. **19¢**

Fairmont's BUTTERMILK Qt. Ctn. **19¢**

CORNHUSKER
Whole Kernel or Cream Style
CORN 8 303 cans **$1.00**

Low Priced!
WILDERNESS CHERRY
PIE MIX 3 No. 2 Cans **79¢**

Pillsbury . . .
Layer Cake
MIXES 3 pkgs. **89¢**
5 Delicious Flavors

New! And Delicious!
WHIP-N-CHILL 2 PKGS. **45¢**
Vanilla, Chocolate, Lemon & Strawberry

EXTRA SPECIAL!!!
AURORA
FACIAL TISSUE 5 400 Count PKGS. **$1.00**

SAVE 40c!! FOLGER'S INSTANT **COFFEE** 6 oz. jar **89¢**

Pennsylvania Dutchman **MUSHROOMS** Pieces & Stems **4** 2 oz. Cans **49¢**

Vitamin-Filled **LIBBY'S SPINACH 2** 303 Cans **29¢**

NEW!! Nestles **CHOC-O-BAKE** SAVE TIME! 8 oz. Pkg. **39¢**

GOOD LUCK MARGARINE
5 1 LB. PKGS. **$1.00**

PRODUCE AT ITS BEST!!

Wonderful!
CONCORD GRAPES 4 QT. Bskt. **49¢**

Italian
PRUNES 12 lb. Lug **$1.49**
(By The Pound—19c)

IF YOU LIKE THE TASTE OF PEACHES WITHOUT THE FUZZ . . . TRY . . .
Fancy
NECTARINES Lb.... **25¢**

U.S. No. 1 Red
POTATOES 20 lb. bag..... **75¢**

Delicious! Fresh! Colorado
Green or Wax
BEANS Your Choice!...lb. **23¢**

by Nabisco!
LORNA DOONE COOKIES 2 10½ pkgs. pkgs. **69¢**

Repeat!!
THRILL
LIQUID DETERGENT
Reg. 99c King Size **79¢**

Bath Size!!
CAMAY 2 for **33¢**
Asst. Colors

DASH
(For Your Washer)
JUMBO SIZE **2.45**

LUX FLAKES
LG. SIZE **37¢**

IVORY SNOW
GIANT SIZE **87¢**

COMET
Cleanser
(Plastic)
2 Reg. Size **39¢**

CLIP THIS . . . . . .

VALUABLE COUPON
WORTH 13¢ on Purchase of
ANY SIZE BLUE RAIN DROPS
BUY NOW & SAVE
WITH THIS COUPON
14 OZ. SIZE ONLY.....19c
2 LB. SIZE ONLY.....49c
REDEEMABLE ONLY AT COMMUNITY FOOD STORES

Giant Size! SAVE 14c
STOCK UP! **TIDE 69¢**

COMMUNITY FOOD STORES

MASER'S FOOD MARKET 10th & Charleston (1125 No. 10) Phone 432-3347	Danek Bros. STOP & SHOP MARKETS 13th & South Phone 435-3553	DEMMA'S SUPER MARKET 135 So. 48th
CORNHUSKER MARKET 24th & O 432-7581	SERVEALL SUPER MARKET 33rd & A	HOLMES COMMUNITY FOOD STORE (In Uni) 466-2306

Your Community Food Store is independently owned and operated by local people . . . valuable Community Stamps with every purchase . . . plus lower prices every day.

OWe reserve the right to limit quantities. Prices effective through Wed., Aug. 26. Meat and produce through Sat., Aug. 22. An affiliate of Thrift-Way Food Stores.

MR. TWEEDY

by Ned Riddle

"Hey! No wonder I can't get anything on it. There's nothing inside this case but six transistors."

THE FAMILY CIRCUS

by Bil Keane

"Can we take you for a walk again tomorrow, Granddad?"

THE FLINTSTONES

By Hanna-Barbera

DICK TRACY

By Chester Gould

POGO

By Walt Kelly

By Johnny Hart

B.C.

By Ed Stropa

THE JACKSON TWINS

By John Prentice & Fred Dickenson

RIP KIRBY

By Cal Alley

THE RYATTS

THE HEART OF JULIET JONES

By Stan Drake

MARY WORTH

By Ken Ernst

BEETLE BAILEY

By Mort Walker

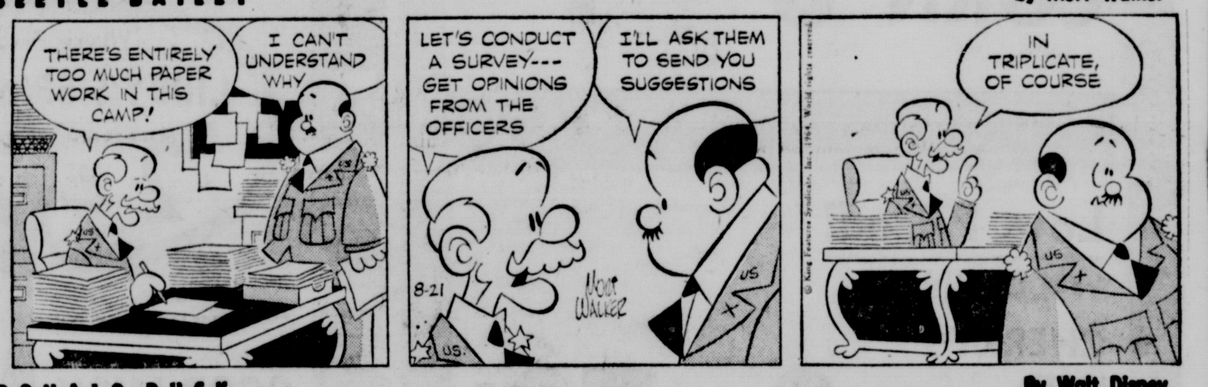

DONALD DUCK

By Walt Disney

BRINGING UP FATHER

By Vern Greene

DID YOU KNOW THIS? IT'S A FACT:

Casablanca, Morocco's largest city, is Africa's fourth largest—after Cairo, Alexandria, and Johannesburg.

☆ ☆ ☆

U.S. Mailmen suffer approximately 7,000 dog bites annually.

☆ ☆ ☆

The idea that criminals can wade through water to avoid a bloodhound is false. Actually the dogs can track better through the water which holds the scent.

A 12th Century historian pictures a comet as "a twisting serpent, writhing and coiling back on itself . . . lusting for human blood."

☆ ☆ ☆

No business deal in Arabia is complete without a cup of coffee.

☆ ☆ ☆

Since 1946 the number of French golf courses has increased from 55 to 80. Fully one third of French golfers are women.

CROSSWORD PUZZLE

ACROSS
1. A cougar
5. Slants
9. Source of indigo
10. A Great Lake
11. Move sideways
12. Division of a long poem
14. Celtic goddess
15. Tree
16. Thou: Fr.
17. Jellylike substance
18. Young fish
19. Wager
20. Slowly: mus.
22. Blunders
23. Blare of a trumpet
25. Comply
27. To ascend
30. Little girl
31. Insect
32. Fresh
33. Indefinite article
34. Performed
35. Equivocate
36. Prices
38. Hammer heads
40. A thruway tax
41. Scottish-Gaelic
42. Fencer's foil
43. Russian news agency

DOWN
1. Ached
2. Moves, as in waves
3. Irish ancestor
4. Malt beverage
5. Rot
6. Mesopotamia
7. Fasten
8. Type of dog
11. Medieval story
13. Expels
15. Bombastic
18. Paddle-like process
19. Senseless
21. Merry
22. Blunder
24. Likely
25. Eskers
26. Composed of two parts: Bot.
28. Fish nets
29. Female sheep
31. Passageway between seats
34. To take out: print.
37. Spinning toy
38. Cherished animal
39. Epoch

	S	L	O	P		C	H	A	W			
	H	O	U	R		L	U	C	E			
P	E	T	T	Y		E	N	T	E	R		
A	L	T		E	F	T		V	I			
C	L	O	V	E	R			P	I	N		
A	S		I	B	I	S		O	L	D		
		J	A	B		I	C	E				
O	R	E		S	O	F	A		S	A		
B	I	T			A	T	T	A	C	H		
O	G		L	A	R			B	A	A		
L	O	W	E	R		C	R	U	M	B		
	R	E	A	M		H	A	S	P			
	S	E	P	S		A	Y	E	S			

Yesterday's Answer

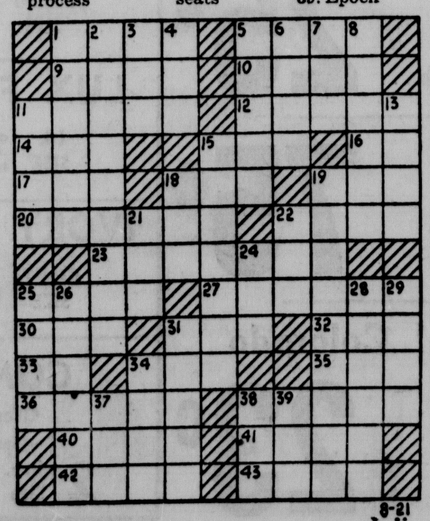

DAILY CRYPTOQUOTE

Here's How To Work It

A X Y D L B A A X R
is O N G F E L L O W

One letter simply stands for another in this example, A is used for the three L's, X for the two O's, etc. Single letters, apostrophes, the length and formation of the words are all hints. Each day the code letters are different.

A Cryptoquote Quotation

U J I P Z U Q I Z L F W T C T U C J L F I P T U I J M F Q L T I F B K H T H H I P F I Z C F.—P J N F

Yesterday's Cryptoquote: WHAT GOVERNMENT IS BEST? THAT WHICH TEACHES US TO GOVERN OURSELVES.—GOETHE

Distributed by King Features Syndicate

WISHING WELL

by William J. Miller

6	4	7	2	5	8	3	6	4	2	5	3	7
J	A	Y	S	Y	Y	H	E	H	P	O	E	O
7	2	6	5	3	4	2	7	5	3	8	4	2
U	E	W	U	A	A	C	H	W	L	O	P	I
3	8	2	7	5	6	3	8	2	4	5	3	7
T	U	A	A	I	E	H	R	L	P	L	A	V
2	4	6	3	7	2	8	5	7	6	8	5	7
K	Y	L	N	E	I	S	L	M	R	T	O	U
7	3	4	2	8	5	6	7	2	4	3	8	2
C	D	C	N	A	W	Y	H	D	H	F	R	O
5	2	7	6	8	4	7	3	8	2	5	4	7
N	F	T	J	T	O	O	U	I	J	I	I	G
7	4	8	5	2	6	5	7	4	8	2	6	7
I	C	M	N	O	O	T	V	E	E	Y	Y	E

Here is a practical little game that will give you a message every day. It is a numerical puzzle designed to spell out your fortune. Count the letters in your first name. If the number of letters is 6 or more, subtract 4. If the number is less than 6, add three. The result is your key number. Start at the upper left-hand corner of the rectangle and check every one of your key numbers left to right. Then read the message the letters under the checked figures gives you. (Distributed by King Features Inc. Registered U.S. Patent Office)

LAFF-A-DAY

© King Features Syndicate, Inc., 1964. World rights reserved.

"Say! That's very good! Now then, what else did you learn in college?"

THE GIRLS

By Franklin Folger

"I don't know. I've just never thought of President Johnson as a wedding gift."

Patriots Counting On Babe To Lead Club Past Foes

Ninth of A Series

Andover, Mass. (AP)—Boston won the 1963 Eastern Division championship with the American Football League's best defense and quarterback Babe Parilli operating at "25 per cent efficiency."

"We hope to be better this year," siad Coach Mike Holovak. "Injuries slowed down Parilli last year and affected his timing. Babe led the league in pass interceptions. The year before he had the fewest interceptions.

"I know he is better than he was last year. When he was well late in the season he played like he normally does. I have no qualms about the Babe as long as he is well."

Holovak's Patriots beat Buffalo in the division playoff last December but were crushed 51-10 by powerful San Diego in the title game.

Injuries at the running back position put a heavy burden on Larry Garron, the Pats' double duty fullback. Ron Burton, No. 1 running back, missed the entire regular season because of a back ailment and disc operation. His replacements were part time men due to lesser ailments.

Rookies J. D. Garrett of Grambling and Pete Pedro of West Texas State have been running ahead of Burton in the early games. Tom Neumann backs up Garron and Harry Crump is ready to play.

"We certainly expect a better season at flanker than we got from Jim Colclough last year," said Holovak. "We anticipate a better year at quarterback and figure on help for Garron."

Gino Cappelietti, defending AFL scoring champion, must battle Colclough for the flanker job. Art Graham will be the split end as Holovak seeks more speed for the position.

The retirement of tackle Milt Graham and the trading of Walt Cudzik forced Holovak to rebuild his offenseve line.

Rookie Jon Morris of Holy Cross has taken over at center with competition from Bob Dentel. Bob Yates and either Don Oakes or rookie Jay Donovan of Boston College will be the tackles and Billy Neighbors and Charley Long at guards. Tony Romeo has the edge at tight end.

"Our defensive unit will be the same as last year," said Holovak. "Then add Don Webb, who didn't play a minute because of a knee injury. He was our best deep back until he was hurt. You win with defense. I don't care what you say."

Holovak is particularly pleased with his linebacking corps of Nick Buoniconti, Jack Rudolph and Tommy Addison, with Don McKinnon behind them. Bob Dee, Jesse Richardson, Houston Antwine and Larry Eisenhauer are the front four.

With Webb back to man the left corner, the deep defense includes Dick Felt at the right corner and safeties Ross O'Hanley and Ron Hall.

Reminded that many observers are back on the Houston bandwagon, Holovak commented, "They can pick me last every year if they want. I anticipate being on top. We'll certainly be fighting for it anyway."

Pastrano Will Defend Title Against Downes

London (AP)—Willie Pastrano of Miami Beach, world light heavyweight champion, will defend his title against Terry Downes of Great Britain in Manchester Sept. 28, promoter Harry Levene said Thursday.

Downes is a former world middleweight champion. He won that title from Paul Pender of Boston, here in July, 1961 and lost it back to Pender nine months later at Boston.

DRESS REHEARSAL . . . High Priestess Aleca Katselis hands Olympic torch to Greek athlete George Marcellos during rehearsal for lighting cremony.

Olympic Torch To Be Lit In Traditional Home Today

Olympia, Greece (AP)—The ceremony of lighting the Olympic flame, considered by many as centuries-old but actually begun only in 1936, will be enacted here Friday in the sacred grove where the ancient Olympic Games were held.

The flame will be lighted with a huge magnifying glass—if the sun shines. If not, someone may have to strike a match—that happened once before, according to archeologists here.

The flame is lighted only a few yards from the ancient stadium where the Olympics were staged every four years for more than 1,000 years. The last games were in 393 A.D. before they were resumed in 1896.

A few scattered columns remain from the ancient city of Olympia, which was covered with mud from the nearby rivers for many centuries until archeologists began digging it out in 1875.

An eternal Olympic flame is believed to have burned in the ancient city for more than 1,000 years.

No flame burns there now. Every four years, a torch is lighted in a ceremony arranged to look as much as possible like a ceremony of ancient Greece.

Practice was held Thursday before Greek and Japanese Olympic officials.

It went off without a hitch. High priestess in the ceremony was Aleca Katseli, who has led the ceremony every time since it was resumed in 1936.

The torch was lighted that year, possibly because the archeologists who have worked at Olympia for nearly a century are German, and carried by runners to Berlin.

This year the torch will be flown to Japan, with stops at many major Asian cities.

Then it will be carried in elaborate parades through the Japanese countryside and arrive in Tokyo in time for the opening of the Games on Oct. 10.

There are some political overtones in the touch route as it has been arranged by Japanese officials.

The torch will stop in Okinawa, an island which is officially Japanese territory but is under American military control, and be carried about there for several hours.

And the final torchbearer who has been chosen by the Japanese to carry the flame into the stadium is Yoshinori Sakari, 19, who was born on the day the atomic bomb was dropped on Hiroshima, Aug. 6, 1945.

Olympic officials said they had been looking for a suitable youth who was born on a memorable day symbolizing the birth of new Japan.

White Sox Climb Into First

Chisox Win Finale By 5-0 Over Ford

. . . ON LOPEZ' BIRTHDAY

Chicago (AP)—The Chicago White Sox, breaking Whitey Ford's whammy against them, rocked the New York Yankees 5-0 Thursday for a sweep of the four-game series and reclaimed the American League lead.

The Orioles lost 4-3 at Boston, and Chicago leapfrogged into first place with a percentage edge of .615 to .612 over them. Baltimore opens a four-game series in Comiskey Park Friday night.

The Whiet Sox, with a five-game winning streak, regained the lead for the first time since June 18.

It all came, appropriately enough, on Manager Al Lopez' 56 birthday.

Ford, who has been suffering from a hip ailment and was making his first start since Aug. 8, lasted into the fourth inning as the Sox piled up a 5-0 bulge in support of pitcher Johnny Buzhardt. He got his ninth victory against six setbacks and his first over the Yankees.

Ford, with a 12-4 mark, was rattled for two runs in the second, marking Chicago's first earned runs off him in 46 innings dating back to last August. He had pitched four straight shutouts over the Sox, including three in his three previous starts against them this year.

It was the last game of the year between the Yankees and White Sox, who lost the first 10 straight to New York. The season series closed with the Yankees on top 12-6.

The fading Yankees now have lost four games in a row, matching their longest losing string of the year.

Successive singles by Mike Hershberger, Ron Hansen and Cam Carreon jarred Ford for the first run in the second inning. Buzhardt accounted for the second by laying down a two-strike suicide bunt that brought Hansen home from third.

Hershberger singled in another run in the three-hit third. In the fourth, after yielding singles to Buzhardt and Jim Landis, Ford was replaced by Roland Sheldon. Al Weis grounded into the first out, Landis taking second and Buzhardt third. Floyd Robinson was intentionally passed, loading the bases with Moose Skowron coming up.

The strategy backfired. The ex-Yankee singled into short left-center, scoring Buzhardt, then Pete Ward's sacrifice fly tallied Landis.

CHICAGO	ab	r	h	bi		ab	r	h	bi
Kubek ss	4	0	3	0	Landis cf	5	1	2	0
Rich'dson 2b	4	0	0	0	Weis 2b	5	0	0	0
Maris rf	4	0	2	0	Robinson lf	3	1	1	0
Howard c	4	0	1	0	Skowron 1b	4	0	3	1
Tresh cf	4	0	0	0	Ward 3b	3	0	0	1
Pepitone 1b	3	0	0	0	H'shb'ger rf	4	1	2	1
Blanchard lf	3	0	1	0	Hansen ss	4	1	1	0
Boyer 3b	3	0	0	0	Carreon c	4	0	2	0
Ford p	1	0	0	0	Buzhardt p	2	1	1	1
Linz ph	1	0	0	0					
Moore ph	1	0	0	0					
Totals	32	0	7	0	Totals	34	5	12	3

New York ..... 000 000 000—0
Chicago ..... 021 200 00x—5

E—None. DP—Chicago 2. LOB—New York 5, Chicago 9.
S—Buzhardt 2. SF—Ward.

	IP	H	R	ER	BB	SO
Ford, L, 12-5	3	9	5	5	0	2
Sheldon	1	1	0	0	1	0
Stafford	3	2	0	0	0	1
Hamilton	1	0	0	0	0	1
Buzhardt, W, 10-6	9	7	0	0	0	4

Ford faced 2 batters in 4th
WP—Buzhardt. T—2:04. A—36,677.

HANSEN SCORES . . . Yankee catcher Elston Howard makes futile dive in attempt to tag Chicago's Ron Hansen scoring on a squeeze bunt.

Baseball Standings

American League

	Won	Lost	Pct.	Behind
Chicago	75	47	.615	—
Baltimore	74	47	.612	½
New York	69	50	.580	4½
Detroit	63	62	.504	13½
Los Angeles	63	62	.504	13½
Minnesota	61	60	.504	13½
Cleveland	56	66	.459	19
Boston	56	66	.459	19
Washington	49	75	.395	27
Kansas City	45	76	.372	29½

Thursday's Results
Boston 4, Baltimore 3
Chicago 5, New York 0
Kansas City 7, Cleveland 4
Los Angeles 4, Detroit 3
Only games scheduled

Friday's Games
New York (Stottlemyre 2-0) at Boston (Heffner 5-4), night
Los Angeles (Latman 4-9) at Cleveland (Donovan 6-7 or Ramos 6-10), night
Kansas City (O'Donoghue 8-8) at Washington (Osteen 12-8), night
Baltimore (Pappas 11-5) at Chicago (Pizarro 16-6 or Horlen 8-7), night
Minnesota (Stigman 6-11) at Detroit (Wickersham 14-9), night

National League

	Won	Lost	Pct.	Behind
Philadelphia	74	46	.617	—
San Francisco	67	54	.554	7½
Cincinnati	67	54	.554	7½
St. Louis	64	56	.533	10
Pittsburgh	63	58	.521	11½
Milwaukee	62	57	.521	11½
Los Angeles	59	60	.496	14½
Chicago	56	64	.467	18
Houston	51	71	.418	24
New York	39	82	.322	35½

Thursday's Results
Cincinnati 10, San Francisco 7
Philadelphia 2-3, Pittsburgh 0-2
Milwaukee 8, Los Angeles 2
Only games scheduled

Friday's Games
Chicago (L. Burdette 9-5) at New York (Fisher 8-15), night
Pittsburgh (Veale 13-9) at Philadelphia (Short 12-6), night
Milwaukee (Cloninger 12-11) at Houston (Johnson 8-13), night
Cincinnati (Maloney 11-9) at Los Angeles (L. Miller 2-4), night
St. Louis (Simmons 13-9) at San Francisco (Hendley 10-8), night

Started In 1936

Coach Joe Schultz of the St. Louis Cardinals began his organized baseball career with Albany, Ga., in 1936.

SPORT SIGNALS

☆ ☆ ☆

By Hal Brown

Sports Editor, The Star

From Performers To Boosters

Many programs gain their biggest boosters from former participants who are grateful for what they gained from the activity. And Midget Football ranks right at the top of this category.

One has trouble finding anyone who has participated in the Capital City program that was originated 15 years ago by Ed Dosek in connection with Roberts Daily who doesn't have something good to say for the program.

"I think so much of the program that I've gotten back in it," Wayne Kubert points out. Kubert participated on the 1954 Lincoln team that made a trip to the Santa Claus Bowl in Florida and the former University of Nebraska gymnast now coaches the Lions team in the AA Division.

"Midget football provides an opportunity for many youngsters to get a chance to play football who might never be able to play for their high school team because of their size," Kubert continues.

Don Erway, former Nebraska quarterback who never played Midget Football but is a strong backer of the program, agrees with Kubert on this point.

"In some cases, you will have a boy who can handle himself in the midget program who is unable to do so in high school," Erway explains. "This gives this type youngster an opportunity he would never otherwise get.

"It gives him a chance to play organized football and gives him a fling in athletics, something that never hurt anyone," the ex-Husker quarterback offers.

While the program was originated a couple of years too late for him, Erway aligns himself fully behind the values of the weekly competition.

"It's a tremendous program for the youngsters," Erway, who coached in the program for several years, stresses.

Builds For The Future

While keeping in mind that one of the values of the program is giving many youngsters their only opportunity to play football, both Kubert and Erway agree that it can be a force in preparing the boy for later football play.

"It's got to help," Erway notes, "And I think you'll start to see it pay off soon. It hasn't been very many years that the program has included six teams where so many got an opportunity to play.

"But I think even now you could go down the rosters of the high schools and find some of their top athletes are graduates of the midget program," Erway continues. "Now this wouldn't necessarily mean that Midget Football made them outstanding, but I'm sure it didn't hurt them any either."

A few who come to mind quickly are such as Doug Dworak and Bob Erickson at Southeast and Doug Campbell, who was a starter as a sophomore at Northeast a year ago.

"It's got to be a help when a boy goes into high school football," says Kubert. "You don't learn to saw a straight line the first time you pick up a saw.

"Even if a coach in the midget program teaches you everything wrong,' you've still learned to knock heads and you know what to expect when you step onto the field.

"Even if all you learn is to take a stance, that's more than the boy would know if he went out for high school football with no advance play."

Registration Set Monday

Registration for this year's Midget Football program will be held Monday night at eight locations to be announced in Sunday's Journal and Star.

With the values that Lincoln people like Erway and Kubert see in the program, Capital City parents can hardly afford not to give their youngsters the opportunity to participate.

Radatz Nips Oriole Surges To Preserve Boston Victory

. . . POWELL FRACTURES WRIST

Boston (AP)—Dick Radatz, Boston bullpen rescue artist, barely nipped late Baltimore surges and batterymate Bob Tillman hit a two-run homer for a 4-3 victory Thursday.

The Orioles lost slugging outfielder Joh Powell as well as ground in the American League pennant race. Powell has a broken left wrist bone and may be out of action for as long as a month.

Radatz repiaced young righthander Dave Morehead after the latter walked two men in the eighth. Morehead had blanked Baltimore for six innings and silenced Oriole bats from Earl Robinson's game-opening single until Russ Snyder doubled with one out in the seventh.

The latter blow drove in a run and a Luis Aparicio double and a grounder off Radatz accounted for two more in the eighth, but The Monster stranded the tying run on third when Snyder grounded to short for the final out of the inning.

The Orioles threatened again in the ninth on singles by Sam Bowen's with one out and Jerry Adair with two out, but Radatz struck out pinch hitter Jackie Brandt for the game's last out.

The Red Sox drove out rookie starter Dave Vineyard with a four-run, five-hit assault in the second.

Tillman lashed his 11th homer into the left field screen on a first pitch after Frank Malzone had singled. Morehead doubled off the left field wall on the play on which Powell was injured.

Rookie Dalton Jones then tripled off the center field wall, scoring Morehead, who was hit off the left shoulder by the relay throw just before crossing the plate. The ball carmoned away, enabling Jones to score also.

After Carl Yastrzemski got his second straight single, Dave McNally relieved and was brilliant—allowing one single—until he was lifted for a pinch hitter in the eighth.

Powell hurt his left wrist crashing against the left field wall as he jumped trying to catch Morehead's double. He finished the inning, then left the game.

The Orioles announced X-rays showed Powell had a fractured triangular bone in his left wrist. Trainer Ed Weidner said he would be sidelined for as long as a month.

Baltimore Manager Hank Bauer interrupted a dressing room rehash of club injuries this year to comment about Powell: "This is our worst loss, by far. We might as well forget him."

Bauer was stunned by the blow to his team in the midst of the pennant fight and was not sure if baseball law will permit him to call up Curt Blefary, a home run hitter from Rochester, at this time.

★ ★ ★

BALTIMORE	ab	r	h	bi	BOSTON	ab	r	h	bi
E.Rob'son	4	0	1	0	Jones 2b	3	1	2	1
Aparicio ss	3	1	1	1	Mantilla lf	4	0	0	0
Johnson 1b	4	0	0	1	Y'tre'ski cf	4	0	2	0
Powell lf	1	0	0	0	Horton 1b	4	0	0	0
Snyder lf	3	0	1	1	Mantilla lf	4	0	0	0
B.Rob'son 3b	4	0	0	0	Horton 1b	4	0	0	0
Bowens rf	2	0	1	0	Thomas rf	4	0	0	0
Orsino c	4	0	0	0	Malzone 3b	4	1	1	0
Adair 2b	3	1	1	0	Bressoud ss	3	0	0	0
Vineyard p	0	0	0	0	Tillman c	3	1	2	2
McNally p	1	0	0	0	Morehead p	3	1	1	0
Lau ph	0	1	0	0					
Brandt ph	1	0	0	0					
Totals	30	3	5	3	Totals	32	4	8	3

Baltimore ..... 000 000 120—3
Boston ..... 040 000 00x—4

E—Aparicio. DP—Boston. LOB—Baltimore 6, Boston 5.
2B—Snyder, Aparicio, Morehead. 3B—Jones. HR—Tillman (11).

	IP	H	R	ER	BB	SO
Vineyard, L, 2-3	1 2-3	7	4	4	0	3
McNally	5 1-3	1	0	0	1	4
Miller	1	0	0	0	0	0
Morehead, W, 8-12	7	2	3	3	6	4
Radatz	2	3	0	0	0	3

Morehead faced 2 men in 8th.
T—2:15. A—9,331.

Broncos Capitalize On Houston Fumbles

Houston (AP) — The Denver Broncos capitalized on Houston fumbles and interceptions Thursday night defeating the Oilers 32-20 in an American Football League exhibition game.

Mark Matuszak scooped up a fumble and raced 64 yards for a touchdown to give Denver a 25-20 lead with less than four minutes to play.

Denver	3	3	7	19	—32
Houston	0	13	7	0	—20

Den—FG Mingo 55
Hou—Blanks 2 run (kick failed)
Hou—Janick 17 pass from Blanda (Blanda kick)
Den—FG Mingo 51
Hou—Blanks 2 run (Blanda kick)
Den—Taylor 10 pass from Lee (Mingo kick)
Den—FG Mingo 26
Den—FG Mingo 43 failed)
Den—West 64 pass interception (Mingo kick)
Attendance 32,127

CITY SOFTBALL

Friday's Games

7:15—Herm & Cliffs vs. Chubbyville (A tournament); Calvary EUB vs. Nebraska National Life, (B tournament); Gooch Mill vs. Fire Dept. (C tournament); MAC vs. Bair Machine (C tournament).

8:45—Nebraska City vs. Grenemeiers (A tournament); Watts Corner vs. First National Bank No. 2 (B tournament); Bobs Barbershop vs. Salvation Army Cent (C tournament); Mr. B IGA vs. Mets (C tournament).

ALLEY ACTION

Ladies 200 Games, 525 Series

At Northeast—Moose Mixers: Helen Beam, Scatterpins, 220.

Coaches Enter Clinic

Football was in the spotlight as the 1964 Nebraska Coaching School opened in Lincoln Thursday. Registration for the event co-sponsored by the University of Nebraska High School Activities Assn. had reached 290 at noon and late arrivals were expected to boost the total well past 300.

The three-day school concludes Saturday morning and coaches will spend the afternoon at the sixth annual Shrine Bowl football game.

Russ Maples, highly successful prep football coach at Sexton High School in Lansing, Mich., was the featured lecturer as the clinic opened Thursday morning.

The 1963 Michigan "Coach of the Year" advised the Nebraska coaches to keep their offenses simple.

Maples was slated for four sessions with the prep coaches Thursday.

Nebraska coach Bob Devaney, his Cornhusker staff and Boys Town mentor Skip Pahrang are others on the football program of the coaching school.

Basketball gets attention Friday with Herb Thompson, new coach at Moline, Ill., H.S., the guest lecturer. Thompson, former University of Iowa cager, coached at Waverly and Mason City, Iowa, prior to accepting the Moline post.

University of Nebraska basketball coach Joe Cipriano, also scheduled for basketball sessions, will be unable to take part in the school because of the recent death of his father.

Assistants Glen Potter and Bob Gates will handle Cipriano's scheduled appearances.

STAFF PHOTO BY DICK COLE

GEORGE KELLY . . . Assistant coach at the University (left), discusses defense with Mark Russell, Broken Bow, (center), and Jerry Minnick, Ashland, (right).

Nebraskans In Baseball

Batting

	AB	R	H	2B	3B	HR	RBI	BA
PHIL BARTH, Omaha								
Elmira (Eastern)	192	18	33	5	1	3	18	.172
LEN BORYCA, Omaha								
Statesville (West. Carolina)	63	11	8	1	2	0	3	.127
STEPHEN HEGARTY, Omaha								
Pocatello (Pioneer)	31	8	7	0	1	1	7	.226
DAVID McDONALD, Grand Island								
Shelby (West. Carolina)	226	41	65	5	3	15*	48	.288
GREGG NELSON, Lyons								
Sarasota (Florida State)	300	34	60	4	1	0	19	.200
CHARLES SNIMERDLA, Omaha								
Sarasota (Florida Rookie)	68	6	16	4	0	0	12	.235
ROOK TAYLOR, Omaha								
Salem (Appalachian)	162	29	45	6	0	6	31	.278

Pitching

	G	W	L	IP	H	BB	SO	ERA
ALAN BROWN, Grand Island								
Burlington (Midwest)	17	3	5	69	64	43	71	3.13
BUDDY HOBBS, Omaha								
Spartanburg (West. Carolina)	20	3	3	51	56	23	31	2.66
RON KELLEY, Falls City								
Wellsville (N.Y.-Penn.)	20	1	7	72	89	57	54	6.21
PHIL KROUS, Indianola								
Eugene (Northwest)	21	9	0	147	159	44	87	3.49
DWIGHT SIEBLER, Omaha								
Atlanta (International)	33	4	8	121	111	39	88	4.09

MADISON
NEBRASKA Join the Fun See 'Em Run
AUG. 20 Thru SEPT. 1
MADISON RACES
8 RACES DAILY 9 RACES SATURDAY
POST TIME: 3:00 p.m. Weekdays 2:30 p.m. Saturdays
NO RACES SUNDAYS
Sponsored by Madison County Agricultural Society

Koufax Takes Cortisone Shot For Swollen Elbow

. . . NOT BELIEVED SERIOUS

Los Angeles (AP)—Sandy Koufax, the Los Angeles Dodgers' man with the golden arm, was to have had a shot Thursday night at becoming the National League's first 20-game winner of the season.

He had a shot of cortisone instead.

Right-hander Joe Moeller replaced Koufax in the Dodgers' final game this year with Milwaukee, after Sandy's priceless left arm developed an inflamed area around the elbow.

Koufax missed half the 1962 season because of arm trouble and was out with another injury earlier this season. Dr. Robert Woods said the current disability isn't serious, however, and "he shouldn't miss more than one turn."

Sandy said the inflammation may have originated when he tried to break up a double play at Milwaukee earlier this month.

"It's been getting sore between turns since then," Koufax said. It started giving him real trouble after he loosened up Tuesday night, he added.

Sandy was given an injection of cortisone Wednesday night and, as expected, the reddened, swollen hinge stiffened.

Team physicians said Koufax won't pitch until Friday night at the earliest, possibly not until Monday. They said they won't know until Friday morning what effect the shots will have on Koufax' arm.

"We figured he'd have more trouble than this," said Dr. Woods. "We thought he'd probably need two or three more injections during the season after he hurt the elbow at St. Louis last April."

Even if Koufax doesn't climb the mound again until Monday he could still catch up with his 1963 record of 25 victories. He didn't collect his 20th victory last year until Aug. 29.

New Putter Helps Arnie Snare Lead

Akron, Ohio (AP) — Masters champion Arnold Palmer, using a new putter that looks like an old heel, shot a two-under-par 68 Thursday for the first round lead in the $50,000 American Golf Classic.

Playing through a heavy rain during the first eight holes, Palmer's steady game was surprising since the 7,165-yard Firestone layout with a par of 35-35—70 played longer than usual.

Palmer first used his new putter in a practice round Wednesday, when he also had a 68. He needed 32 putts to take the first round lead and had one three-putt green in the round which included three birdies and one bogey.

"I don't care if it does look like an old heel," said Palmer, "I kinda like it. It took a lot of putts today but I wasn't putting poorly. I just didn't make them."

Palmer's 34-34—68 gave him a one-stroke lead over Tony Lema, the British Open champion who was the only other one of the 88 pros to break par over the soggy fairways and gripping greens.

Arnold Palmer	34-34—68
Tony Lema	34-35—69
Bill Collins	35-35—70
Ed Griffiths	32-38—70
Harold Kneece	38-32—70
Mason Rudolph	35-35—70
Tom Weiskopf	36-34—70
Bruce Crampton	35-36—71
Bruce Devlin	35-36—71
Don Fairfield	35-36—71
Jay Hebert	36-35—71
Don January	36-35—71
Davis Love Jr.	35-36—71
xBobby Littler	36-35—71
Ken Venturi	36-35—71
Fred Hawkins	37-35—72
George Knudson	37-35—72
Ed Kotlarczyk	35-37—72
Bob McCallister	37-35—72
Jack McGowan	34-38—72
Fred Marti	36-36—72
Frank Stranahn	36-36—72
Ramon Sota	38-34—72
Bert Yancye	36-36—72
Miller Barber	38-35—73
Frank Beard	37-36—73
Fearlie Pete Brown	37-36—73
Gardner Dickerson Jr.	36-37—73
Dave Hill	35-38—73
Mike Mural	37-36—73
Ken Nagle	38-35—73
Jack Nicklaus	37-36—73
Johnny Pott	35-38—73
Jack Rule Jr.	40-33—73
Tom Shaw	36-37—73
Charlie Sifford	35-38—73
Tommy Aaron	40-34—74
George Archer	37-37—74
Al Besselink	38-36—74
Paul Bondeson	37-37—74
Bob Charles	38-36—74
Jackie Cupit	37-37—74
Jay Dolan	35-39—74
Jim Ferree	39-35—74
Doug Ford	38-36—74
Herman Keiser	38-36—74
Dick Mayer	39-35—74
Billy Maxwell	37-37—74
Larry Mowry	35-39—74
Dean Refram	37-37—74
Dick Sikes	36-38—74
Jerry Steelsmith	38-36—74
Mike Souchak	39-35—74
Juan Rodriguez	37-37—74

X—Amateur.

Schwartzkopf Leads Hillcrest's Guest Day

Dorothy Schwartzkopf shot a 82 for the days lowest score at the Hillcrest Ladies Guest Day meet Thursday.

Betty Marchese shot a 88 to lead the scoring of the lady guests.

18-Hole Guests—Blind Bogey—Theo. Filbert, 119; Low Gross—Betty Marchese, 88; Most Inconsistent 9 — Win Zimmer, 8.

18-Hole Members—Blind Bogey—Florence Morris, 112; Low Gross—Dorothy Schwartzkopf, 82; Most Inconsistent 9—Birdeen Hobbs, 12.

9-Hole Guests—Blind Bogey—Tot Swanson, 67; Low Gross—Ann Lenehan, 55; Seventh Low Gross—LaVerne Sconyers, 71.

9-Hole Members—Blind Bogey—Ethel Vermaas, 57; Low Gross—Irene Duckett, 54; Seventh Low Gross—Henderson, 64.

Colavito's Single Downs Cleveland

. . . A'S WIN, 7-4

Cleveland (AP)—Rocky Colavito drove in the tying and go-ahead runs with a single in a four-run outburst in the eighth inning Thursday night, leading the Kansas City Athletics to a 7-4 victory over Cleveland.

The Indians had taken a 3-2 lead in the seventh on a run-scoring double by Woodie Held. It came off West Stock, who relieved Bob Meyer in the seventh after Meyer issued his ninth and 10th walks of the game.

The Athletics rally in the eighth came against Don McMahon, who replaced Lee Stange. The rally started with a walk, and a single by Wayne Causey after Ed Charles sacrificed, Colavito delivered his key hit. Doc Edwards also knocked in a pair of runs in the inning with a single.

The A's opened the scoring with a run in the second inning on successive singles by Jim Gentile, Edwards and Bert Campaneris. Kansas City made it 2-0 in the third on singles by Dick Green and Ed Charles sandwiched around an infield out.

The Indians struck back for a run in the third, helped by Meyer's error, then tied it 2-2 in the fourth on walks by Billy Moran and Chico Salmon and Dick Howser's single. Vic Davalillo homered in Cleveland's ninth.

KANSAS CITY	ab	r	h	bi	CLEVELAND	ab	r	h	bi
Green 2b	4	3	1	0	Salmon rf	4	1	0	0
Causey ss	4	1	1	0	Howser ss	4	0	2	1
Charles 3b	4	0	2	2	Chance 1b	5	0	0	0
Colavito rf	5	1	1	2	Wagner lf	4	0	1	0
Gentile 1b	1	2	1	0	Azcue c	4	0	1	0
Edwards c	4	0	2	2	Davalillo cf	4	2	1	0
Ca'p'ris lf	4	0	2	1	Moran 3b	1	1	1	0
Mathews cf	4	0	0	0	Held 2b	4	0	1	1
Meyer p	3	0	0	0	Stange p	3	0	0	0
Stock p	1	0	0	0	Whitf'ld ph	1	0	0	0
Totals	37	7	10	7	Totals	34	4	7	3

Kansas City	001	000	041—7
Cleveland	001	100	101—4

E—Meyer, Moran. DP—Cleveland 2. LOB—Kansas City 6, Cleveland 14. 2B—Held, Charles. HR—Davalillo 4. SB—Charles, Howser, Davalillo. S—Charles.

	IP	H	R	ER	BB	SO
Meyer	6 2-3	4	3	3	10	6
Stock, W, 7-1	2	3	1	1	1	2
Wyatt 1-3	0	0	0	0	0	0
Stange	7	6	3	3	4	3
McMahon, L, 5-3	1-3	3	3	3	1	0
Bell	1 2-3	1	1	0	0	1

Stange faced 1 man in 8th.
WP—McMahon, Bell. T—3:20. A—3,590.

Team Heads Announce Starters

North and South shrine head coaches prepared for the Shrine Bowl Football game at Memorial Stadium in Lincoln Saturday.

Shriners expect 22,000 for the first football game to be played in the enlarged Memorial Stadium.

South Coach Merle Applebee announced the probable starting lineup as follows:

Offensive team: left end, Walter Gullie, Omaha South or Jerry DePoyster, Bellevue; left tackle Jim McCord, Fairbury; left guard, Daniel Riely, Boys Town; center Don South, Hastings; right guard Ron Beach, Franklin, or Steve Waring, Tecumseh; right tackle, Thomas Robbins, Boys Town or Gunnar Blanke, McCook; right end, Fred Newman, Boys Town; quarterback, Ron Hinckley, Omaha Westside; left halfback, Byron McCane, Boys Town or Keith Staehr, York; right halfback, Fred Held, Bellevue or Ron Baum, McCook; fullback, George Buckler, Boys Town or Dave Rupp, Omaha Westside.

Defensive team: left end, Fred Newman; tackle, Jim McCord, Fairbury; left guard, John Struble, Bellevue; center, Roger Nitsch, Hayes Center; right guard, Joe Jones, Omaha Westside; right tackle, Thomas Robbins, Boys Town, or Gunnar Blanke, McCook; right end, Walter Gullie, Omaha South; quarterback Keith Staehr, York; left halfback, Larry Miller, Kearney; right halfback, Ron Baum, McCook; fullback, Dave Rupp, Omaha Westside.

Applebee said end Marty Jacobsen of Lincoln Northeast had a sprained ankle several days ago but it appears that he will be in good shape by Saturday.

The North lineup:

First team—left end, Harold Lenz, Omaha Benson; left tackle, Tom Olson, Fremont; left guard, Tom Kretz, Columbus St. Bonaventure; center, Larry Argersinger, Omaha Benson; right guard, John Smollen, Creighton Prep; right tackle, Al Mackevicius, Creighton Prep; right end, Dennis Hohnstein, Scottsbluff; quarterback, Dennis Morrison, Omaha North; left halfback, Marvin Mueller, Columbus; right Halfback, Paul Critchlow, Omaha Benson; fullback, Larry Gold, Chadron.

Second team—left end, Ron Simmons, Sumner; left tackle, Ron Virus, Grand Island; left guard, Bob Roberts, North Platte; center, Mike Lair, Creighton Prep; right guard, Jewell Turner, Omaha Tech; right tackle, Ken Pelan, Omaha Tech; right end Byron Livingston, Creighton Prep; quarterback, Dave Bouda, Creighton Prep; left halfback, Dave Backes, Columbus St. Bonaventure; right halfback, Ken Benne, West Point; fullback, Bob Pate, Norfolk.

Defense: ends, Bob Pate, Norfolk, Byron Livingston, Creighton Prep; tackles, Ed Hansen, Creighton Prep, Ron Virus, Grand Island; guards, Bob Roberts, North Platte, Tom Kretz, Columbus St. Bonaventure; linebackers, Larry Gold, Chadron, Larry Argersinger, Omaha Benson, Leslie Webster, Omaha Tech; and halfbacks, Harold Lentz, Omaha Benson and Lew Garrison, Omaha Tech.

Last Two Nights
WAHOO RODEO
8:00 P.M.

Nebraska's Rifle Team Will Enter National Matches

Camp Perry, Ohio (AP) — Nebraska's National Guard Rifle Team is participating in the 1964 National Rifle Matches here which run through Aug. 30.

Nearly 4,000 of the country's top mtrksmen, including Gua top marksmen, including Guard teams from every state are entered in the high-powered rifle competition.

The Nebraska Guard team includes Gary L. Anderson of Axtell, Maynard Kubisek of Crete, Dale W. Greene of Lincoln, Keith L. Bauer of Lincoln, Gale A. Shields of Lincoln, James N. Mikkelsen of Lincoln, William H. Bauer of Lincoln, Wallace G. White of Omaha, William R. Jeffrey of Smithfield and James F. Maloney of Wood River.

Menke Belts Lift Braves Past LA

Los Angeles (AP) — Denis Menke knocked in three runs and Bob Sadowski pitched a seven-hitter, leading the Milwaukee Braves to a 8-2 victory over the Los Angeles Dodgers Thursday night.

The Braves managed only three singles the first four innings, then tagged Joe Moeller and Bob Miller for five extra-base hits and five runs in the fifth and sixth.

Ron Fairly drove in both Dodger runs with his ninth homer.

This was the last meeting of the two clubs this year. The Braves took the season series, 10 games to eight.

Hank Aaron made four of Milwaukee's 16 hits and Willie Davis hit a double and two singles for the Dodgers.

MILWAUKEE	ab	r	h	bi	LOS ANGELES	ab	r	h	bi
Alou rf-lf	5	0	0	0	Wills ss	4	0	0	0
Maye cf	5	0	0	0	Gilliam 3b	4	0	1	0
Aaron 2b-lf	5	2	4	0	Fairly 1b	4	1	1	2
Mathews 3b	5	1	2	1	T.Davis lf	4	0	0	0
Torre c	5	0	1	0	Howard rf	4	0	0	0
G.Oliver 1b	4	4	3	1	Roseboro c	2	0	0	0
Carty lf	3	1	1	1	N.Oliver 2b	4	0	1	0
Bolling 2b	2	0	2	2	Moeller p	2	0	0	0
Menke ss	4	0	2	3	Griffith ph	1	0	0	0
Sadowski p	4	0	1	0	Moon ph	1	0	1	0
Totals	42	8	16	8	Totals	34	2	7	2

Milwaukee	000	014	013—8
Los Angeles	000	002	000—2

E—Gilliam, T. Davis. DP—Los Angeles 1. LOB—Milwaukee 9, Los Angeles 8. 2B—G. Oliver, Menke, Aaron, W. Davis 3B—Mathews, Menke. HR—Fairly (9). SB—G. Oliver, W. Davis.

	IP	H	R	ER	BB	SO
Sadowski, W, 7-8	9	7	2	2	3	3
Moeller, L, 7-12	5 1-3	7	4	4	1	3
R. Miller	1 2-3	3	1	1	0	2
Perranoski	2	6	3	2	1	1

WP—R. Miller. T—2:36. A—27,287.

Aberdeen Advances To Finals

Hastings (AP) — Aberdeen, S.D., scored four unearned runs in the top of the fourth inning to pave the way Thursday night for a 5-3 victory over Mandan, N.D., in the American Legion Region Six baseball tourney and gained the finals against Waterloo, Iowa.

Mandan was leading 1-0 when the North Dakota defense fell apart in the fourth. With the bases loaded, shortstop Wally Koch dropped a popup to allow two runs to score. Then Dave Ziegler doubled home two more and Aberdeen had all the runs it needed for the victory.

Aberdeen's only defeat in the tourney was at the hands of Waterloo Wednesday night.

Waterloo will start Rich Folkers, a lefthander with a 16-0 record, in the title game and Dave Hottman, a right hander with a 15-0 record, is expected to start for Aberdeen.

Aberdeen	004	000	010—5 5 4
Mandan	010	000	011—3 5 5

Paul Guhin, Dave Hottman (8) and Mike Harr; Scott Froehlich, Frank Walter (7), Larry House (8) and Bill Block.

FEATURE RACES

At Saratoga

Clinton	16.40	6.70	3.30
Genies Pride		7.70	3.70
Wanderlure			2.40

At Atlantic City

Zapata	23.20	10.60	6.20
Smart Prediction		14.40	8.40
Spiral			5.00

At Rockingham Park

Handsome Flyer	66.20	16.80	6.40
Tune Swept		4.80	3.40
Indian Relic			2.80

At Arlington Park

Chieftain	5.20	3.80	3.00
Dunfee		7.00	4.40
Clem Pac			2.80

forget everything you ever knew about department stores
INTERNATIONAL is on the way

LET'S GO BOWLING
• OPEN BOWLING Day and Nite
• RED PIN BOWLING Day and Nite
• OPENING FOR MIXED TEAM Wednesday at 9 P.M.
• SWEEPER EVERY SAT. 2 P.M.
TONY'S RANCH BOWL 5 miles West on 'O' Ph. 435-9882

Madison Racing

Friday's Entries

POST TIME 3 P.M.

First race, purse $500.00, claiming, four and up five furlongs.

Tongabush	118	Little Lutre 118
Tenapah	118	Poseys Gal 113
Mr. Profit	118	Major Kam 118
Miss Devil	113	Geranium Drm 118

Also: Phils David 118, Excites Dream 113.

Second race, purse $500.50, claiming, four and up, 6½ furlongs.

Alibi Bart	118	Gordon's Pride 118
Big Dream	118	Royal Pati 113
Black Pere	118	Dee' Lark 113

Also: Leo's Honey 113, Swan's Soon 118.

Third rae, purse $500.00 maiden claiming, 3 year olds, 6½ furlongs.

Maude B	110	De Coeur 118
Gariakes	108	Rolling Zinc 113
Spokane	110	Sun Cured 116
Fair Fan	113	Junnie 113

Fourth race, purse $500.00, maiden claiming, 3 year olds, 6½ furlongs.

Circle	115	Salome 115
John Minneck	108	Cry The Blues 118
Betterheart	115	Lovely Fuzz 110
Miss Zizzie	110	Reed Like 111

Also: Phils Stevie 115.

Fifth race, purse, 500 claiming, four and up, 5 furlongs.

Manque	115	Blue Crouser 113
No Canno	118	Dean Dudley 118
Jeklyn	113	Smoke Stream 118
Arrito Lad	118	Viva's Pride 113

Sixth race, purse $600, claiming, four and up, five furlongs.

Jeanie's Flash	115	Cherry Qua 115
Cotton Crop	115	Starla 115
Balmy Bean	117	Jeffrey 115
Chicargo	112	

Seventh race, purse $800, four and up, one mile and 70 yards.

The Barrell	117	Pen Range 113
Angle Eyes	115	Bestest Boy 117
Amberrite	108	Hunter's Dream 113
BigJohn	117	Bernolee 110

Also: Trickle Bar 112, Romalong 120.

Eighth race, purse $600, claiming, four and up, 7 furlongs.

Whist Action	115	Duke's Dear 115
Case Of Boots	115	Mothey Bell 110
Crescent Man	115	Naval Strategy 120
Military Kin	117	Imastar 108

Thursday's Results

First race, purse $500, three and four year olds, 5 furlongs.

Lori Rae (Lewis)	13.20	4.40	3.00
Rusty Do (Steck)		3.00	2.40
Sunny Byrd (L. Rettele)			3.80

Also rans—Iria Girl, Julie Baby, Dusty Policy, Watch Me Wag, Rare Miss.

Second race, purse $500, 4 & up, 6½ furlongs.

Country Jim (Lewis)	11.20	4.60	3.00
Coffey County (Bernt)		6.40	3.40
Last Royal Red (Hare)			3.00

Also rans—Make A Funny, Campus Moon, Bossy June, Belle Martin, Mr. D. W.

Daily Double—$53.60 (2-2)

Third race, purse $500, two year old Maidens, 5 furlongs.

Rock Trust (Greenberg)	24.80	8.40	4.80
Sarben Road (Quinn)		3.40	2.60
Royal Jerry (Plund)			2.60

Also rans—Harbour Doll, Miss Vigilant, Bill Inman, Nahr's Whirl.

Fourth race, purse $500, 4 & up, 5 furlongs.

Haulover Cut (Quinn)	14.00	6.00	4.00
Creeco Pete (Dale)		8.60	5.00
Moonlight (L. Rettele)			3.00

Also rans—Mytor, Tom Harvey, Johnny Nic, Tri-Polly.

Fifth race, purse $500, three and four year olds, 5 furlongs.

Easy Jet (Hancock)	24.00	7.80	4.40
Beulah S. (Steck)		5.60	3.60
Tonka Princess (Lewis)			4.20

Also rans—Byde Reid, McGonigle, Marie I., Earney Money, Timely Ace.

Sixth race, purse $600, 4 & up, 5 furlongs.

Lucky Cow (Steck)	35.80	10.00	5.40
Royal Eileen (Ecoffey)		4.20	3.40
Make Whoopee (Quinn)			4.40

Also rans—Red Tornado, Colonel Jeff, Curtail, Quarter Tommy.

Seventh race, purse $900, 4 & up, 8 furlongs.

Small Byrd (Steck)	4.60	3.00	2.40
Bettie Button (Alexander)		4.40	3.00
Glad Broom (Ecoffey)			2.80

Also rans—Marie Baby, Hy Goneby, Buzz Palmer.

Eighth race, purse $600, 4 & up, mile and 70 yards.

Bazooka Pac (Armstrong)	8.80	4.20	2.60
Provo Rae (Alexander)		4.20	2.60
Ocean Money (Ecoffey)			2.40

Also rans—Howard's Girl, Peddler Hill, I Whiz, Nippon.

Late Rally Lifts Redlegs

. . . GIANTS FALL, 10-7

San Francisco (AP) — Relief pitcher Ron Herbel walked pinch hitter Tommy Harper with the bases loaded, sending home the tie-breaking run and triggering a six-run rally in the eighth inning that carried Cincinnati past slumping San Francisco 10-7 Thursday.

The Reds, winning their fourth straight, moved into a tie for second place in the National League with the Giants, who have dropped five in a row.

The teams stood 6½ games behind first-place Philadelphia, which played a twi-night doubleheader with Pittsburgh.

The Giants held a 4-3 lead until Deron Johnson slammed a bases-empty homer, his 18th off Billy O'Dell in the seventh.

Then Cincinnati erupted in the eighth. They loaded the bases on Leo Cardenas' lead-off single and walks to Steve Boros and Sammy Ellis. After a force play at the plate, Harper came to bat for Marty Keough. Herbel replaced O'Dell and walked Harper, scoring Boros.

Vada Pinson followed with a two-run single, and Frank Robinson singled in the fourth run. Pinson scored on Johnson's infield out, his third RBI, and Robinson came across as Don Pavletich flied out.

Del Crandall clouted a two-run homer in the Giants' eighth, while they picked up their last run in the ninth when Hal Lanier scored on Pinson's error and came in on Jim Hart's sacrifice fly.

Del Crandall clouted a two-run homer in the Giants' eighth, while they picked up their last run in the ninth when Hal Lanier doubled, took third on Pinson's error and came in on Jim Hart's sacrifice fly.

Solo homers by Cardenas in the fourth and Johnson in the seventh knotted the score at 4-4 after the Giants took a two-run lead on Willie Mays' 38th homer, a two-run shot in the third.

CINCINNATI	ab	r	h	bi	SAN FRANCISCO	ab	r	h	bi
Ruiz 2b	5	1	1	0	Kuenn lf	4	0	2	0
Keough rf	2	0	0	0	Lanier 2b	4	1	2	0
Harper lf	1	1	0	1	Hart 3b	3	1	1	1
Pinson cf	5	2	1	2	Mays cf	4	1	1	2
Robinson lf	5	2	3	2	Cepeda 1b	3	1	1	1
Johnson 1b	5	1	2	3	J. Alou rf	5	1	2	0
Edwards c	3	0	2	0	D'venp'rt ss	4	1	2	0
Pavletich c	1	0	0	1	Crandall c	3	1	1	2
Cardenas ss	5	1	2	1	Perry p	2	0	0	0
Buros 3b	3	1	2	0	O'Dell p	1	0	0	0
Nuxhall p	1	0	0	0	Snider ph	1	0	0	0
Tsitouris p	1	0	0	0					
Perez ph	1	0	0	0					
Ellis p	0	1	0	0					
Totals	38	10	13	10	Totals	37	7	12	6

Cincinnati	011	100	160—10
San Francisco	022	000	021— 7

E—Nuxhall, Pinson 2, Edwards, Hart. DP—Cincinnati 1, San Francisco 1. LOB—Cincinnati 10, San Francisco 8. 2B—Lanier 2, Kuenn, Davenport, Edwards. HR—Robinson 25, Cardenas 9, Johnson 18, Cepeda 24, Mays 38, Crandall 3. SB—Keough, Cardenas. S—Ellis, SF—Pavletich, Hart.

	IP	H	R	ER	BB	SO
Nuxhall	2	7	4	4	1	2
Tsitouris	3	2	0	0	1	3
Ellis, W, 5-3	4	3	3	2	2	2
Perry	5 1-3	7	3	3	3	6
O'Dell, L, 5-6	2	2	4	4	2	0
Herbel	2-3	2	3	3	1	1
Pregenzer	1	2	0	0	0	0

Nuxhall faced 2 men in 3rd.

Phillies Build NL Lead To Bulging 7½ Games

. . . TAKE BUCS TWICE

Philadelphia (AP)—The Philadephia Phillies built their National League lead to a commanding 7½ games Thursday night completing a doubleheader sweep by beating Pittsburgh 3-2 on a long sacrifice fly by Johnny Callison that drove in two runs in the eighth inning.

The Phillies won the opener 2-0 behind Art Mahaffey's two-hit pitching and a two-run homer by Frank Thomas in the ninth inning.

The twin triumphs added 1½ games to the Phillies' edge over San Francisco and Cincinnati, now tied for second place. The Reds beat the Giants 10-7 earlier in the day.

Callison had boosted the Phillies into a 1-1 tie in the nightcap by hitting his 21st homer in the sixth inning. Bob Bailey had homered for the Pirates in the third.

Then, in the eighth, the Phillies wrapped it up. Winning pitcher Rick Wise singled to center, and Tony Gonzalez reached base on Dick Schofield's error. Richie Allen beat out an infield hit, loading the bases, before Callison thumped a long fly to deepest center field.

Manny Mota made the grab, but both Wise and Gonzalez were able to come around and score on the drive.

The unusual, two-run sacrifice fly proved decisive when the Pirates got a run back in the ninth on single by Smoky Burgess and Bill Mazeroski's double.

Thomas' home run in the first game broke up a tense duel between Mahaffey, 11-6 and Bob Friend, 10-13.

Mahaffey walked two and struck out five while Friend walked three and fanned six.

Twilight Game

PITTSBURGH	ab	r	h	bi	PHILADELPHIA	ab	r	h	bi
Bailey 3b	4	0	0	0	Gonzalez cf	4	0	0	0
Virdon cf	3	0	0	0	Allen 3b	4	0	0	0
Clemente rf	4	0	1	0	Callison rf	4	0	1	0
Lynch lf	3	0	0	0	Covington lf	3	0	1	0
Mota lf	0	0	0	0	Dalrymple c	4	1	1	0
Stargell 1b	4	0	0	0	Thomas 1b	4	1	2	2
Mazer'ski 2b	4	0	1	0	Taylor 2b	3	0	1	0
Pagliaroni c	1	0	0	0	Amaro ss	2	0	0	0
Burgess c	1	0	0	0	Mahaffey p	3	0	0	0
Schofield ss	3	0	0	0					
Friend p	2	0	0	0					
Totals	29	0	2	0	Totals	31	2	6	2

One out when winning runs scored.

Pittsburgh	000	000	000—0
Philadelphia	000	000	002—2

E—Covington, Taylor. DP—Philadelphia 1. LOB—Pittsburgh 6, Philadelphia 6. 2B—Callison, Thomas. HR—Thomas (6). S—Friend.

	IP	H	R	ER	BB	SO
Friend, L, 10-13	8 1-3	6	2	2	2	5
Mahaffey, W, 11-6	9	2	0	0	3	6

T—2:24.

Night Game

PITTSBURGH	ab	r	h	bi	PHILADELPHIA	ab	r	h	bi
Bailey 3b	5	1	1	1	Gonzalez cf	4	1	1	0
Mota cf	4	0	0	0	Allen 3b	4	0	2	0
Cleme'te rf	4	0	2	0	Callison rf	3	1	2	3
Stargell lf	4	0	2	0	Covington lf	3	0	0	0
Clende'n 1b	4	0	0	0	Her'nst'n lf	0	0	0	0
Burgess c	3	0	1	0	Dalry'ple c	2	0	0	0
Alley pr	0	1	0	0	Thomas 1b	4	0	0	0
Mazer'ki 2b	4	0	1	1	Taylor 2b	3	0	0	0
Schofield ss	2	0	1	0	Amaro ss	3	0	0	0
Lynch ph	1	0	0	0	Wise p	3	1	2	0
Schwall p	3	0	0	0					
Virdon ph	1	0	1	0					
Totals	35	2	9	2	Totals	30	3	7	3

Pittsburgh	001	000	001—2
Philadelphia	000	001	02x—3

E—Allen 2, Schofield. DP—Philadelphia 2. LOB—Pittsburgh 8, Philadelphia 6. 2B—Schofield, Mazeroski. HR—Bailey (10), Callison (21). SF—Callison.

	IP	H	R	ER	BB	SO
Schwall, L, 4-3	7	6	3	2	0	7
McBean 1	0	0	0	2	0	
Wise, W, 5-1	8	8	2	2	1	6
Roebuck	1	1	0	0	0	1

Schwall faced two men in 8th. Wise faced two men in 9th.

HBP—By Wise (Burgess). T—2:35. A—35,814.

Angels Erupt For 4-3 Win Over Tigers

Detroit (AP)—The Los Angeles Angels, held to just two hits through six innings by Dennis McLain, erupted for four runs in the seventh and downed the Detroit Tigers 4-3 Thursday night.

McLain aided the Angels' rally when he threw the ball into the right field bullpen after fielding a ground ball hit by Felix Torres. The error allowed Bob Rodgers to score the tying run.

Lu Clinton then greeted reliever Julio Navarro with a single to right to score Torres with the winning run.

The Tigers scored their first run in the third inning on a single by George Thomas, a walk and a single by Don Demeter.

Gates Brown's bases-loaded single with two outs in the fifth drove in the other two Detroit runs.

Night Game

LOS ANGELES	ab	r	h	bi	DETROIT	ab	r	h	bi
Piersall cf	4	0	0	0	Thomas cf	4	1	2	0
Power 2b	4	0	0	0	Bruton ph	1	0	0	0
Fregosi ss	2	1	0	0	Lumpe 2b	4	1	1	0
Smith lf	4	1	1	0	Kaline rf	4	1	1	0
Adcock 1b	4	0	1	0	Demeter 1b	3	0	1	1
Satriano 3b	0	0	0	0	Freehan c	3	0	0	0
Rodgers c	4	1	2	1	Brown lf	4	0	1	2
Torres 3b	3	0	1	1	Wert 3b	4	0	1	0
Knoop 2b	1	1	1	0	McLain p	3	0	0	0
Clinton rf	4	0	2	1	Cash ph	0	0	0	0
Brunet p	1	0	0	0	Wood pr	0	0	0	0
Pearson ph	1	0	0	0					
Osinski p	2	0	0	0					
Totals	34	4	8	3	Totals	34	3	7	3

Los Angeles	000	000	400—4
Detroit	001	020	000—3

E—Rodgers, McLain, Lumpe. DP—Detroit 1. LOB—Los Angeles 5, Detroit 9. 2B—Kaline. SB—Fregosi, Thomas.

	IP	H	R	ER	BB	SO
Brunet	5	6	3

Three Americans Missing In Congo

Leopoldville, The Congo (AP)—Troop and ammunition reinforcements were rushed by air Thursday to Congolese forces losing ground in defending Bukavu from rebel hands. Three Americans were reported missing.

Radio messages said Bukavu's garrison of more than 800 soldiers had been pushed by the communist-backed rebels back into the European quarter of Bukavu, the last important northeast Congolese city still in government hands.

The U.S. embassy in Leopoldville said no word had been received from vice Consul Lewis R. Macfarlane, 25, of Seattle, Wash., and two Army officers attached to the U.S. military mission to the Congo.

They are Col. William A. Dodds, 50, a counter-insurgency expert, and Lt. Col. Donald V. Rattan, 40, an Alexandria, Va., infantry officer.

Reached Safety

Consul Richard Matherson of Fresno, Calif., and the other five members of his staff notified the embassy by radio that they had reached safety at Kemembe Airport, about three miles from Bukavu, in neighboring Rwanda Republic.

A radio operator in the Belgian consulate at Bukavu sent word that he was hit by a machine gun bullet inside the consulate building, but not seriously wounded, and that another Belgian was killed in front of the central post office during heavy fighting Wednesday night.

A Bukavu resident reported by telephone to Shangugu, Rwanda, that a 77mm shell hit a truck loaded with rebel youths and scattered their bodies around the wrecked vehicle. He said five other bodies lay in front of the Belgian consulate, whose front wall was pocked with bullet holes.

U.S. Air Force C130 transport planes, newly arrived in the Congo, were ferrying reinforcements to Congolese Col. Leonard Mulamba and his men.

Mulamba, on the defensive in the European quarter, a peninsula jutting into Lake Kivu, reported he hoped to shift to the offensive, with sufficient reinforcements.

Driven Back

Rebels thrust into Bukavu's suburbs last weekend, but were driven back.

Meanwhile, across the Congo River from Leopoldville, in Brazzaville, the Congo Republic's foreign minister called on the Organization of African Unity to investigate worsening relations between the two Congos.

Premier Moise Tshombe on Wednesday ordered all citizens of the Congo Republic (Brazzaville), Burundi and Mali deported because their governments were assisting the rebels.

A message reaching the United Nations told of the fighting in Bukavu and how the three Americans may have been captured. It added that papers belonging to Rattan had not been recovered.

Rattan and Dodds were sent to Bukavu recently to observe antirebel operations. Macfarlane, a fluent speaker of the Swahili tongue, was believed to have been with them as interpreter when nine truckloads of rebels crashed into Bukavu Wednesday.

Herman To Lead Forces For Goldwater In Midwest

Richard L. Herman of Omaha has been named Midwest regional campaign director for Republican presidential nominee Sen. Barry Goldwater.

Herman will direct the campaign in Colorado, Iowa, Kansas, Missouri, Nebraska, North Dakota, South Dakota, and Oklahoma.

Herman, 44, an Omaha businessman, served as Midwest regional director in Goldwater's drive to the GOP nomination.

Stephen Shadegg of Phoenix, Ariz., has been named regional director in 11 Western states, including Alaska, Arizona, Idaho, Hawaii, Montana, New Mexico, Nevada, Oregon, Washington, Utah and Wyoming.

The two appointments round out the GOP field generalship for the area west of the Mississippi River.

Herman's appointment is regarded as particularly significant in that the Midwest is viewed as perhaps the major battleground in the struggle between Goldwater and President Johnson.

Herman will hold a press conference in Omaha Friday night.

U.S. Loan To Nigeria

Lagos, Nigeria (AP)—The United States has loaned $3.8 million to Nigeria to aid in training teachers in northern Nigeria. The program will produce 25,000 teachers, the number estimated by the government needed in the region by 1970.

TEAMSTERS TO LET HOFFA APPEAL

Miami Beach (UPI)—Members of the Teamsters Union executive board said in a signed statement Thursday they did not plan any action to remove President James R. Hoffa until his legal appeals of fraud convictions have run their course in the courts.

Hoffa, who said he was not consulted about the statement and did not ask for it, called it "positive, living proof that there is no dissenstion in this union."

He said it was "gratifying" to know that the board was still behind him.

The action came following the final four-session of a two-day meeting of the executive board here.

The statement was read at a news conference by Teamsters Vice President Harold Gibbons of St. Louis who had a falling out with Hoffa a few months ago but is still a member of the executive board.

HEADQUARTERS
FOR LEVI JEANS & WHITE LEVI'S
1134 O Street WELLS & FROST Lincoln

Gold's new Men's Campus Shop on the balcony is headquarters for Levis!
Just say "charge them", and go off to school!
GOLD'S
OF NEBRASKA HAS MORE OF EVERYTHING

Every drop of C&G bourbon is aged six years. Bottle it any sooner and it wouldn't be as mellow. Charcoal filtered, too. That makes it lighter, smoother. As for the taste—ask any bourbon man.
Bourbon men agree...say C&G
STRAIGHT BOURBON WHISKEY, 86 PROOF, DISTRIBUTED BY McKESSON & ROBBINS, INC., NEW YORK, N.Y. ©McK&R, 1964

YEA TEAM

GOOD LUCK to the Nebraska Cornhuskers '64 Season
Gateway Is Rooting For You!
GO-GO-GO
NEBRASKA
GATEWAY

Slim, trim and long of limb!
WHITE LEVI'S
SLIM FIT MODEL
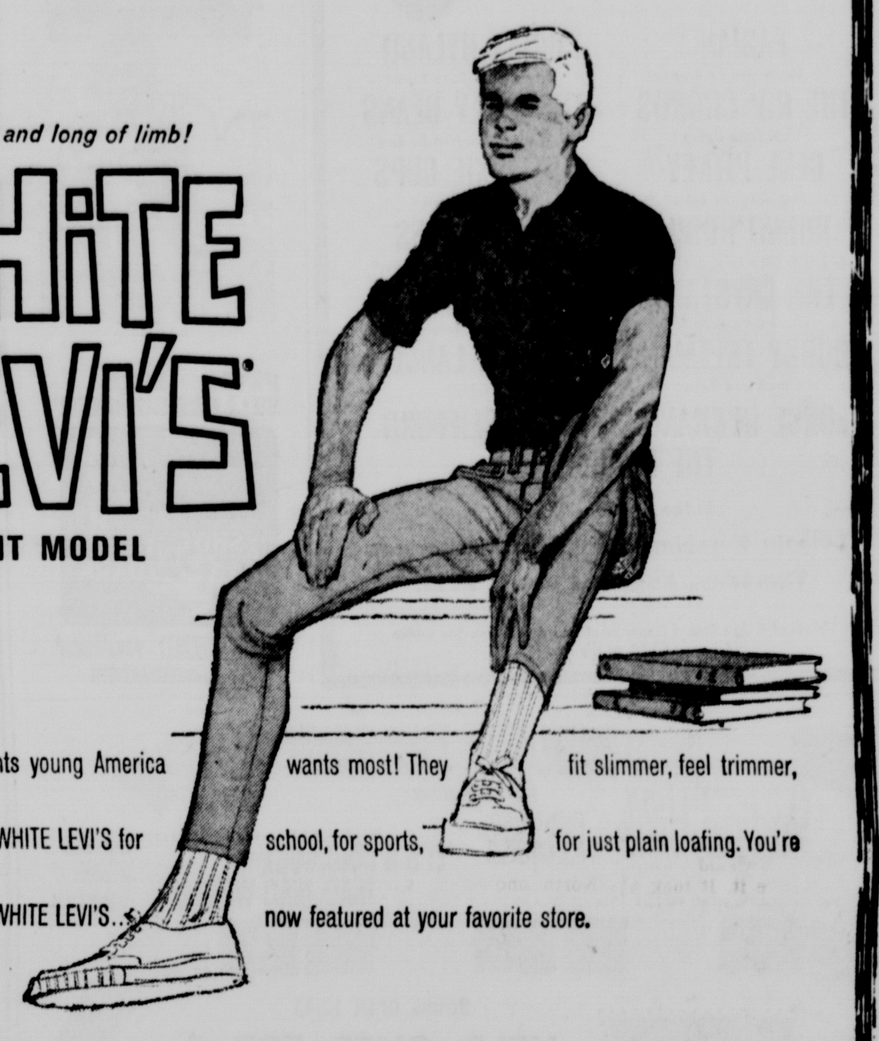
These are the pants young America wants most! They fit slimmer, feel trimmer, look neater. Wear WHITE LEVI'S for school, for sports, for just plain loafing. You're always in style in WHITE LEVI'S... now featured at your favorite store.
®THE NAME LEVI'S IS REGISTERED IN THE U. S. PATENT OFFICE AND DENOTES GARMENTS MADE ONLY BY LEVI STRAUSS & CO., 98 BATTERY ST., SAN FRANCISCO 6
Official Headquarters
Levis in all collors and sizes for men, women and children
THE LINCOLN ARMY STORE
Phone 477-1712 Lincoln's Exclusive Western Wear Store Corner 11th & "N"

FREE Balloons For Children
Grand OPENING Celebration
Thursday — Friday — Saturday — Sunday
FREE Orchids To All Ladies 4 to 104
BEST CORN FED BEEF AT LOWEST PRICES
Privately and Locally Owned and Operated
USDA Choice BEEF SIDES Steer Beef Personally Selected Per Lb. 49¢
USDA PRIME BEEF Order Steer Beef Per Lb. 69¢
BONUS No. 2 Frying Chickens USDA Grade A Up to 20 lbs. Per Lb. 19¢ with purchase of Hind of Half of Beef
FREE Coffee and Supreme Bergers
OPENING SPECIAL FULLY CORN FED U.S. Inspected BEEF BEEF HALVES Lb. 34¢
SUPREME BEEF order Lb. 69¢
SUPREME STEAK order Lb. 79¢
BEEFLAND 9th & "L" STREET LINCOLN NEBR. FREEZER MEATS
ONE LOCATION
Downtown Lincoln, Corner 9th & L Sts.

OPENING SPECIAL FULLY CORN FED U.S. Inspected HIND QUARTERS Lb. 39¢
FREE DRAWING
USDA Choice CORN FED
BEEF HIND QUARTERS
Come in and register. Nothing to buy.
You do not have to bee present to win.
Deluxe BEEF Order Per Lb. 45¢
All Prices Include CUTTING, WRAPPING AND SHARP FREEZE FREE Storage for 90 days
BONUS No. 3 12 Lbs. Pork Chops Only Lb. 31¢ with purchase of Hind of Half of Beef
BOBO Beefland CLOWN will be here giving away free gifts
ALL MEAT GUARANTEED
• Guaranteed Tender • Guaranteed Delicious • Guaranteed to Satisfy or your money back
To Open a Charge Account In Advance Phone 432-6591 Long distance Calls Collect
CHARGE IT! 90 days same as cash or take 6 months.

Lord Jim For Royalty

London (AP) — Lord Jim, a movie based on Conrad's novel and starring Peter O'Toole, has been selected for the 1965 Royal Command film performance in February.

Pre-Roman Burial Area

Warsaw (AP)—Polish archaeologist have found traces of a burial ground from pre-Roman times on the banks of the Vistula river near Chelmo, the newspaper Kurier Polski reports.

JOYO: NOW THRU WEDNESDAY

HIS FIRST FULL-LENGTH FILM

YOGI Color Columbia Pictures presents A HANNA BARBERA production "Hey There, it's YOGI BEAR"

CARTOON & NEWS

Starring in their first full-length, hilarious, action-packed film!

The BEATLES

"A HARD DAY'S NIGHT"

6 Brand New Songs plus your Beatles favorites!

Children Under 12 50c

VARSITY

Cooper 15TH & DOUGLAS 346-2658 Omaha

LIMITED ENGAGEMENT!

First time in 70 MM and Full 6-track Stereophonic Sound

"WEST SIDE STORY"

Technicolor

Winner of 10 Academy Awards

State 14th & 'O'

Meet the man dedicated to the corpus delectable. Sellers The Sleuth!

PETER SELLERS ELKE SOMMER

A SHOT IN THE DARK

COLOR by DeLUXE FILMED IN PANAVISION

RELEASED thru UNITED ARTISTS

LIVE! the DICK CLARK SHOW

Featuring:

FABIAN — Movie and TV Star
BRIAN HYLAND — Sensational Song Stylist
THE RIP CHORDS — "Hey, Little Cobra"
THE JELLY BEANS — "I Wanna Love Him So Bad"
GENE PITNEY — "16 Miles from Tulsa"
THE DIXIE CUPS — "Chapel of Love"
ROUND ROBIN — "Kick that Little Foot, Sally Ann"
REFLECTIONS — "Just Like Romeo and Juliet"
THE CRYSTALS — "All Grown Up"
THE PREMIERS — "Farmer John"
BOBBY FREEMAN — "C'Mon and Swim"
MAJOR LANCE — "Girls"
GEORGE BUCHANON
MIKE CLIFFORD
THE LIVERPOOLS

In the Air-Conditioned

Lincoln Pershing Municipal Auditorium

Thursday, August 27 — 8 P. M.

Tickets at Gold's Record Department and Auditorium Box Office
Advance $2.00, at the Door $2.50

DON'T MISS! FINAL WEEK

"The Streets of New York" plus Topical Revue

LINCOLN HOTEL thru Aug. 22

Curtain Time 8:30 P.M. Admission $1.50

MELLERDRAMMERS Wed. thru Sat.

GENE KRUPA

WORLD FAMOUS DRUMMER

Will Present A

Clinic on JAZZ DRUMMING

FRIDAY, AUGUST 21ST — 3:00 P.M.

AT

Dietze music house, inc.

1208 "O" Street • Lincoln, Nebraska • Phone 432-6644

WEST "O" DRIVE-IN THEATER

24th & West "O" 432-8420

NOW! 3 ADULT FEATURES! OPEN 7:15 SHOW AT DUSK

a side of life you never expected to see on the screen!

a new kind of love-story

WALK ON THE WILD SIDE

STARRING LAURENCE HARVEY · CAPUCINE · JANE FONDA · ANNE BAXTER · BARBARA STANWYCK in "JO"

AND

The personal story behind a SEX SURVEY!

A DARRYL F. ZANUCK PRODUCTION The Chapman Report

TECHNICOLOR®

STARRING SHELLEY WINTERS · JANE FONDA · EFREM ZIMBALIST, JR. · CLAIRE BLOOM · GLYNIS JOHNS

ALSO

Bobbie Williams — intimate, authentic personal story BASED ON THE BEST-SELLER The Call Girl by DR. HAROLD GREENWALD

GIRL OF THE NIGHT

STARRING ANNE FRANCIS · LLOYD NOLAN KAY MEDFORD ... JOHN KERR

ADULTS ONLY

MOVIE CLOCK

Time Furnished by Theater
Times: a.m. light face; p.m. bold face

Nebraska: 'How The West Was Won,' 2:00, 5:00, 8:00.
State: 'Shot In The Dark,' 1:17, 3:20, 5:22, 7:24, 9:26.
Stuart: 'The Unsinkable Molly Brown,' 1:25, 3:55, 6:25, 9:00.
Varsity: 'A Hard Day's Night,' 1:35, 3:35, 5:35, 7:35, 9:35.
Joyo: 'Hey There, It's Yogi Bear', 7:20, 9:20.
84th & O: Cartoon, 7:55. '7th Dawn,' 8:02. 'For Those Who Think Young,' 10:00. 'Green Helmet,' 11:50.
West O: Cartoon, 7:45. 'Walk On the Wild Side,' 7:55. 'The Chapman Report,' 10:04. 'Girl of the Night,' 12:10.
Starview: Cartoon, 7:45, 'McHale's Navy,' 7:52. 'That Touch of Mink,' 9:35. 'Career,' 11:15.

Tremendous Mid-Summer Spectacular

GRAND OLE OPRY!

DIRECT FROM WSM, NASHVILLE, TENN.

Hank Thompson — Nation's No. 1 Country Singer
Johnny Western — "Have Gun, Will Travel"
Plainsmen Quartet — America's Greatest
THE CANTRELLS—CINDY & ROY — Sensational Recording Artists
Joan Saitel — Canadian Dancing Star

Extra Added Attractions

Hank Thompson and His Brazos Valley Boys — For 10 Years America's No. 1 Western Band
The Sensational Collins Kids — Larry & Lorie

In the Air-Conditioned

Lincoln Pershing Municipal Auditorium

TONITE — 8 P.M.

Tickets at Gold's Record Shop and Pershing Box Office
Adults — Advance $1.50, Door $2.00: Child 50c

NOW! STARVIEW OUTDOOR THEATER 48th and Vine 466-2471

OPEN 7:15 SHOW AT DUSK

THEIR FIRST FULL-LENGTH MOTION PICTURE IN COLOR!

McHale and his Entire Crew will have you Rolling in the Isles ... the Pacific Isles ... when they set sail on their Maddest Escapade!

1st Lincoln Showing

"McHALE'S NAVY"

Starring ERNEST BORGNINE co-starring JOE FLYNN TIM CONWAY

and CARL BALLANTINE · GARY VINSON · BILLY SANDS · EDSON STROLL · GAVIN MacLEOD · JOHN WRIGHT · YOSHIO YODA · BOB HASTINGS with CLAUDINE LONGET · JEAN WILLES

A UNIVERSAL PICTURE

Plus .. 2nd BIG COLOR HIT

Uproarious, Romantic Free-For-All . . .!

CARY GRANT DORIS DAY "That Touch of Mink" in Eastman COLOR

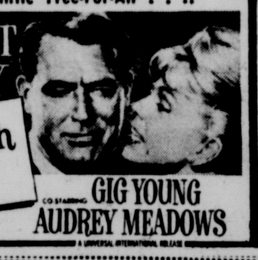

co-starring GIG YOUNG AUDREY MEADOWS

A UNIVERSAL INTERNATIONAL RELEASE

BONUS HIT

The Most Searching Drama Of Young People To Ignite The Screen In Years!

career

DEAN MARTIN ANTHONY FRANCIOSA SHIRLEY MacLAINE CAROLYN JONES

THE COOPER Indian Hills CINERAMA THEATRE

In Omaha

STANLEY KRAMER presents CINERAMA

"IT'S A MAD, MAD, MAD, MAD WORLD"

WEST DODGE AT 86TH / 393-5555

For Reservations Call 432-7571

UNITED ARTISTS TECHNICOLOR and PANAVISION

Stuart 140 NO. 13TH 432-1465

DOORS OPEN 12:45

HELD OVER FOR A 2nd JOY-FILLED WEEK!

The unsinkable MOLLY BROWN

STARRING Debbie Reynolds

HARVE PRESNELL

She Takes The Stuffins Out of the Stuffed Shirts!

BASED ON THE MUSICAL PLAY MUSIC AND LYRICS BY MEREDITH WILLSON

PANAVISION® & METROCOLOR

FREE PARKING for Stuart and Nebraska after 6 p.m. at: Rampark 12th & P—Auto Park, 13th & O—State Securities Self Park, 1330 N—Car Park Garage, 13th & M.

Nebraska 1144 "P" ST. 432-3126

FEATURES AT: 2-5-8 P.M. POPULAR PRICES!

HELD OVER 3rd THRILLING WEEK!

WINNER OF 3 ACADEMY AWARDS

THE FARM GIRL

"Best story and screenplay written directly for the screen." "Best achievement in film editing." "Best achievement in sound."

THE TINHORN

METRO-GOLDWYN-MAYER and CINERAMA present

HOW THE WEST WAS WON

METROCOLOR®

THE SOD BUSTER

84th and "O" (ACROSS VETERANS HOSPITAL) DRIVE-IN Theatre

1ST SHOWING OUTDOORS — IN COLOR & SCOPE

Surf's up! Here come those Ho-daddies and Beach-dollies!

JAMES DARREN PAMELA TIFFIN PAUL LYNDE

FOR THOSE WHO THINK YOUNG

TECHNICOLOR® TECHNISCOPE®

CO-STARRING TINA LOUISE / NANCY SINATRA / BOB DENVER / CLAUDIA MARTIN / INTRODUCING WOODY WOODBURY

2ND BIG HIT — FIRST SHOWING OUTDOORS — IN COLOR

CHARLES K. FELDMAN presents A HALDEAN PRODUCTION

WILLIAM HOLDEN SUSANNAH YORK CAPUCINE as Diane

MEN...WOMEN...AND WAR STAND NAKED IN THE BLAZE OF THE SEVENTH DAWN!

THE 7th DAWN

TECHNICOLOR®

BIG BONUS HIT TONIGHT

ALL THE THRILLS OF LE MANS, SILVERSTONE, SEBRING, MILLE MIGLIA RACES!

METRO-GOLDWYN-MAYER presents BILL TRAVERS

THE GREEN HELMET

ALSO STARRING ED BEGLEY

Shop Friday 9:30 to 5:30 Gold's is as close as your telephone . . . Call 477-1211

GOLD'S

OF NEBRASKA HAS MORE OF EVERYTHING

Plainsmen Quartet

Hank Thompson

Johnny Western

The Cantrells

Personal Appearance! Your Favorite Country Music Stars! Come and Meet

• Plainsmen Quartet • Johnny Western • Hank Thompson • The Cantrells • The Sensational Collins Kids — Larry and Lorie

3:30 TO 5:00, AUGUST 21
GOLD'S RECORD DEPT.

CHOOSE FROM A WIDE SELECTION OF FAVORITE RECORDS BY THESE ARTISTS. THEY'RE ON SALE NOW!

Mono, reg. 3.77 ..... 2.49
Stereo, reg. 4.77 ..... 3.49
RPM's, reg. 98c 87c

GOLD'S Records . . . street floor

Tickets on sale for the auditorium performance!

Adults ..... 1.50 Children 50c

DEATHS AND FUNERALS

BISHOP—Loyal, 79, of 1821 O, died Saturday.
Services: 2 p.m. Friday, graveside Wyuka. **Roper & Sons'**, 4300 O.

DREITH—George, 65, of 1434 So. 6th, died Tuesday.
Services: 3 p.m. Friday, Frieden's Lutheran, 6th & D. Wyuka. **Hodgman-Splain's,** 4040 A. Pallbearers: Pete Dahlberg, Henry Eirich, Carl Glantz, Bill Hildenbrand, Chris Karell, Alex Worster.

KROGMAN — Charles, 86, 2715 Franklin, died Tuesday.
Services: 2 p.m. Friday, **Roper & Sons'**, 4300 O. Lincoln Memorial. Pallbearers: Cloyd Steeves, Robert Harrop, Harry Schmitt, Vernon Krogman, Keil Elteste, Everett Walker.

MERRIMAN — Edith, (widow of Ray), 75, of 831 So. 49th, died Thursday. Lifetime Lincoln resident. Member: Christ Methodist. Survivors: son, Fred of Lincoln; daughter, Mrs. Neil (Betty) Adair of Lincoln; brother, Albert Mayer of Prairie Home; 8 grandchildren, 8 great-grandchildren.,
Services: 10:30 a.m. Saturday, **Roper & Sons'**, 4300 O. Burial: Fairview. The Rev. Nye O. Bond.

MEYER—Mrs. Karl (Ruth J.), 75, formerly of 825 So. 34th, died Tuesday in Long Beach, Calif.
Services: 10 a.m. Saturday, **Wadlow's,** 1225 L. The Rev. Francis Belote. Pallbearers: Fred Wolf, Harry Hicks, S. S. Seidel, Knox Jones, Dr. Clarence Theede, D. D. Hellweg. Burial: Wyuka.

NICKELL—Mrs. Martha Mae, 78, of 6510 Colby, died Wednesday.
Services: 2 p.m. Monday, Nickell Cemetery Chapel, Hazel Valley, Ark. In state at **Umberger's,** 48th & Vine until 4:30 p.m. Friday; at Nelson Mortuary, Fayetteville, Ark., Sunday afternoon, evening.

RUMBAUGH—Edson Loy, 79, retired salesman, 1212 Rose, died Wednesday.
Services: 10 a.m. Saturday, First EUB. Lincoln Memorial. **Roper & Sons',** 4300 O. Pallbearers: Walter Galloway, Dale Word, Elmer Christensen, Albert DeShayes, Ivan Edson, Hutton Ray; honorary: Harry E. Gertson.

RYERSON—Mrs. Joanna, 83, 2011 So. 19th, died Tuesday.
Services: 1:30 p.m. Friday, Southview Christian Church, 2040 So. 22nd. Lincoln Memorial. **Wadlows,** 1225 L.

WILLIAMS—Mrs. Ollie, 75, formerly of 847 Sumner, died Thursday. Born Hearm, Tex. Lincoln resident 30 years. **Umberger's,** 48th & Vine.

WOODCOCK—Donald Dale, 34, 2801 So. 26th, Lot 14, died Wednesday, Switchman, CB&Q Railroad.
Services: 2 p.m. Saturday, Schrader's, Cheyenne, Wyo. **Umberger's,** 48th & Vine.

OUT OF TOWN

ALLEN—Albert Fred, 72, of Waverly, died Wednesday.
Services: 10 a.m. Saturday, Waverly Methodist. In state at **Umberger's,** Waverly, Friday evening until 8:30, at church from 8 to 10 a.m. Saturday. Burial: Rosehill, Waverly. Military rites by American Legion Post 204. Pallbearers: Oscar Warner, Wayne Marolf, Joe Hamlow, Dick McGill, Harold Beason, Joe Leesley.

GRAINGER — Mrs. Alice Sarah (widow of Joseph), 95, wife of one of the two founders of Grainger Bros., died Tuesday in Santa Monica, Calif.
Services: 11 a.m. Friday, All-Saints Episcopal, Beverly Hills, Calif. Lincoln services: 11 a.m. Monday, Wyuka. **Robert's,** 1110 P.

HANENKAMP—Mrs. Cora B. (widow of Edward), 81, of Hickman, died Wednesday.
Services: 10:30 a.m. Friday, Hickman Presbyterian. Burial: **Roca, Neb.** Cemetery. **Hodgman-Splain's,** Hickman.

HOWE — John, in 80s, of Tucson, Ariz., died Wednesday. Lincoln resident most of life; moved 20 years ago. Fruit buyer for Graingers. Member Blue Lodge, Scottish Rite, Elks, 32 Degree Mason. Survivors: wife, Elenor; one brother; two sisters.

KALINA—Mrs. Anton (Antonette) Jr., 65, of Friend, died Wednesday. Lifetime Friend area resident. Survivors: husband; brother, Charles Zajic of Friend; sister, Mrs. Nora Pavlish of Crete.
Services: 10 a.m. Monday, **Moore's,** Friend. Burial: Andrew. Rev. W. Larrabee.

KIRKPATRICK—Mrs. Charles C. (Helen Elizabeth), 58, of Sun City, Calif., died Monday.
Services: 1:30 p.m. Friday, **Hodgman-Splain's,** 4040 A. Lincoln Memorial.

ORTON—Mrs. Clara E. (Beach), 80, of Minneapolis, Minn., died Tuesday. Born Dorcester, Neb. Survivors: husband, Herbert O.; brother, Daniel W. Leach of Hastings; sister, Inez Lindeman of Hastings.
Services: 1 p.m. Saturday, Dorchester Methodist. Burial: Dorchester. The Rev. Erwin E. Mindt. **Volland's,** Dorchester.

SCHULTZ—Mary M., 86, of Malmo, died Tuesday at Wahoo.
Services: 2 p.m. Friday, Bethesda Covenant, Malmo. Burial: Bethesda Cemetery, Malmo. **Ericson's-Hult,** Wahoo.

THOMSON—Alexander J., 57, of Palmyra, died Wednesday. Survivors: wife, Donna; sons, James V. of Papillion, Howard in Navy in California, Bruce at home; daughters, Mrs. Sandra Sykes and Mrs. Vera Haupt of Lincoln, Virginia and Rachel at home; brothers, Arthur K., Alfred A. and George R., all of Palmyra, Ried J. of Lincoln; sisters, Mrs. Faith Nash of Allerton, Ia., Mrs. May Lamb of Unadilla, Mrs. Alma Caddy of Omaha; nine grandchildren.
Services: 2 p.m. Friday, Palmyra Presbyterian. Burial: Rosewood, Palmyra. The Rev. William Prefer. **Tonsing & Wemple,** Palmyra.

TRUMBLE—Mrs. A. M. (Sadie), 82, of Eagle, died Tuesday at Lincoln.
Services: 1 p.m. Saturday, **Roper & Sons',** 4300 O. Burial: Elmwood. Memorials: Cancer Fund.

Local Scout Tops Basketball Test

Lawrence, Kan. (AP)—A national program of action was adopted and skill contest winners were announced Thursday at the closing session of the second National Explorer Delegate Conference of the Boy Scouts of America.

Gay Wilcox of Lincoln won the basketball competition in the skill contests.

The conference, held at the University of Kansas, was attended by 1,100 explorers—boys 14 to 18 in the scout movement.

Site of the next national conference, to be held in 1966, will be determined later. Twelve regional meetings are scheduled for next year.

Buddhist Villagers Halt Armored Viet Convoy

Saigon, Viet Nam (AP)—Villages waving Buddhist flags stalled a column of armored personnel carriers in a government operation against the Viet Cong Thursday by throwing themselves in front and back of the treadtracked vehicles.

Whether Coommunist sympathizers or just Buddhist critics of Maj. Gen. Nguyen Khanh's U.S.-backed regime, nearly 1,000 Vietnamese took part in the passive resistance demonstration in the coastal area below Tuy Hoa, 230 miles northeast of Saigon.

It came on the first anniversary of the Pagoda raids and wholesale arrest of Buddhist monks and nuns in the political-religious crisis that led last November to the overthrow and death of President Ngo Dinh Diem.

Vietnamese officers fumed, but refrained from ordering strongarm tactics to clear the road because of revived tensions among the Buddhists and fear that Viet Cong propagandists might exploit the trouble.

Military sources said they were certain 85% of the villagers were sympathetic to the Red guerrillas. They expressed belief such actions might become a significant new Viet Cong tactic.

While Buddhists staged anniversary rallies in Hue and Saigon a guerrilla battalion wiped out a mud-walled government outpost at Phu Tuc, 50 miles south of this city. Of the 36 defenders, seven were kiiled, 15 were wounded and the rest were captured.

The venerable Thich Tam Chau, one of Viet Nam's two ranking Buddhist leaders, publicly assailed Khanh in Saigon and urged the people to "be ready for self-sacrifice and prepare for a long, arduous struggle."

Minh Liked

The Buddhists like Maj. Gen. Duong Van Minh, who led the rebellion that destroyed the regime of Diem, a Roman Catholic, and who was ousted as president by Khanh.

Speaking later before a crowd of about 10,000 at the Buddhists' main compound, Chau charged that the government information and interior ministries have been "concealing the true facts" about incidents involving Buddhists in central Viet Nam.

This presumably referred to charges that government officials, annoyed because peasants chose to attend a Buddhist gathering rather than a re-educational meeting scheduled at the same time, burned 270 homes. Khanh has disciplined the officials and offered compensation.

Reapportion Law Adoption 'Would Affect Nebraska'

Atty. Gen. Clarence A. H. Meyer Thursday said he thinks a House-passed bill aimed at nullifying the recent U.S. Supreme Court ruling on state legislative reapportionment is applicable to Nebraska.

The measure, which still faces a tough fight in the Senate, would deny Federal courts jurisdiction over pending and future cases.

Rev. Edgar Again Named Overseer

The Rev. W. L. Edgar has been re-appointed to another two-year term as Nebraska state overseer of the Church of God.

He was re-appointed at the International General Assembly, Dallas, Tex., which is held biennially.

For more than 15 years the Rev. Mr. Edgar served as district overseer in South Carolina, Illinois, and Tennessee before coming to Lincoln two years ago.

LEGAL NOTICES

NOTICE OF HEARING LINCOLN CITY-LANCASTER COUNTY PLANNING COMMISSION

Notice is hereby given that the Lincoln City-Lancaster County Planning Commission will hold a public hearing on Wedensday, August 26, 1964 at 3:30 P.M. in the Council Chamber of City Hall, Lincoln, Nebr., on the following:

1. Application of City Council for a change of zone from G Local Business to H-1 Highway Business on the N. 85' of Lots 7, 8 & 9, Blk. 139, University Place and the S½ of the vacated east-west alley abutting thereto, generally located on No. 48th btw. Garland & Colby Sts.

Douglas E. Brogden, Planning Director

Armeda Napue
and all other interested parties
1985 "S" Street
The north 78' of Lot 1, Block 4, Lincoln Driving Park Company's Second Addition

NOTICE

You are hereby notified that the undersigned Building Inspector of the City of Lincoln, Nebraska, has carefully inspected the building located on the above described real estate, and that thereafter, in accordance with the provisions of Chapter 20.08 of the Lincoln Municipal Code, made a written report to the Mayor of the City of Lincoln, recommending that he order said building removed for the reason that said building is dangerous and prejudicial to public health and safety and constitutes a public nuisance.

YOU ARE FURTHER NOTIFIED that on August 10, 1964, the Mayor of the City of Lincoln, Nebraska, duly executed an Executive Order, stating that he will fully consider such written report submitted by the undersigned, at a meeting to be held at the City Hall, Lincoln, Nebraska, at 9:00 o'clock A.M. or as soon thereafter as business will permit, on September 15, 1964.

YOU ARE FURTHER NOTIFIED that you may appear at said meeting at said time and place and show cause, if any you have, why the Mayor of the City of Lincoln, Nebraska, should not order the said building located on said real estate removed and the public nuisance that it constitutes abated; and that unless you appear at said meeting the said written report will be taken as true and the Mayor will at said time and place, or as soon thereafter as business will permit, execute an Executive Order adopting and accepting the said report in its entirety and order said building located on the above described real estate to be removed by you on or before a certain date subsequent to said meeting, and the nuisance that said building constitutes abated.

Dated at Lincoln, Nebraska, this 18th day of August, 1964.

L. F. SPAHN
Building Inspector of the City of Lincoln, Nebraska

ORDINANCE NO 8511

An Ordinance creating Paving District No. 1946, defining the limits thereof, establishing the width of the roadway to be paved and the width of the grading to be done, providing for curbing, guttering, and relaying of sidewalks, providing for the payment of the cost thereof, designating the property to be benefited, and repealing all ordinances or parts of ordinances in conflict herewith.

BE IT ORDAINED by the City Council of the City of Lincoln, Nebraska:

Sec. 1. That Paving District No. 1946, of the City of Lincoln, Nebraska, be and the same is hereby created; that said Paving District shall include all that portion of Calvert Street lying between the east line of 15th Street and the west line of 17th Street, in said City, and the following described real estate benefited, to-wit: the south one-half of Block 15 and the south one-half of Lots 1, 2, 3, 4 and 5 and of the east 25 feet of Lot 6 in Block 14, E. E. Brown's Summit; Lots 241, 242, 243, 244, 245, 246, 247, 248, 293, 294, 295, 296 297 298, 299, 300, 301, 302, 303, 304, 305, 306, 307, 308, 353, 354, 355, 356, 357, 358, 359, 360, 361 362 363, 364, 365, 366, 367, 368, 413, 414, 415, 416, 417, 418, 419, and 420, Fairfax.

The roadway to be paved in said District shall be 26 feet in width; grading to be from lot line to lot line and the cost of grading, curbing, guttering and paving the same, including the cost of grading, curbing, guttering, and paving the intersections and returns, and the cost of grading the sidewalk space and relaying of sidewalks and all expenses incidental to all of said improvement shall be assessed against the property benefited in said District in proportion to the benefits, not exceeding the cost thereof.

Sec. 2. That all ordinances and parts of ordinances in conflict herewith be and the same hereby are repealed.

Sec. 3 This ordinance shall take effect and be in force from and after its passage and publication according to law.

Introduced by Edward A. Becker

Passed: August 17, 1964
Dean H. Petersen, Mayor
ATTEST: W. W. Harvey,
Deputy City Clerk
(SEAL)

ADVERTISEMENT

FAT OVERWEIGHT

Available to you without a doctor's prescription, our drug called ODRINEX. You must lose ugly fat or your money back. No strenuous exercise, laxatives, massage or taking of so-called reducing candies, crackers or cookies, or chewing gum. ODRINEX is a tiny tablet and easily swallowed. When you take ODRINEX, you still enjoy your meals, still eat the foods you like, but you simply don't have the urge for extra portions because ODRINEX depresses your appetite and decreases your desire for food. Your weight must come down, because as your own doctor will tell you, when you eat less, you weigh less. Get rid of excess fat and live longer. ODRINEX costs $3.00 and is sold on this GUARANTEE: If not satisfied for any reason just return the package to your druggist and get your full money back. No questions asked. ODRINEX is sold with this guarantee by:
CHEAPPER DRUG STORE—1325 "O" ST.
MAIL ORDERS FILLED

NOTICE OF HEARING ON FREEHOLDER'S PETITION

Notice is hereby given that a public hearing will be held in the office of the Lancaster County Superintendent of Schools, County Courthouse, Lincoln, Nebraska, at 1:30 p.m. on Wednesday, September 2, 1964, on a freeholder's petition to set off the W½ of the SE¼ and the SE¼ of the SE¼ of Section 14, Township 8, Range 6 (excepting the right of way used as a public road consisting of 6.22 acres) from School District No. 147, Lancaster County, Nebraska, and attach said territory to School District No. 160, Lancaster County, Nebraska, as provided in Section 79-403 of the Nebraska Statutes.

GLENN E. TURNER
Lancaster County
Superintendent of Schools

NOTICE TO CONTRACTORS

Sealed proposals will be received by the City of Lincoln, Nebraska, at the office of the City Clerk, up to 10 o'clock a.m., Central Standard Time, Wednesday, September 2, 1964, for the construction of a complete lighting system in Ornamental Lighting District No. 75, being in Madison Avenue from 50th Street to 56th Street; Huntington Avenue from 50th Street to 56th Street, and 50th Street from Huntington Avenue to Madison Avenue, in said City, according to the plans and specifications of the Department of Public Works and Utilities on file in the office of the City Clerk.

Plans and Specifications may be seen and blank proposals obtained in the Department of Public Works and Utilities.

Each proposal must be accompanied by a certified check for five (5) per cent of the total amount bid, made payable to Frank J. Miller, City Treasurer, as a guarantee of good faith.

The City reserves the right to reject any or all proposals and to waive any defect in proposals.

W. W. Harvey, Deputy City Clerk.

ORDINANCE NO. 8512

AN ORDINANCE creating Improvement District No. 74, defining the limits thereof, designating the improvements to be made therein, designating the property to be benefited, providing for the payment of the cost thereof, providing for the acquisition of title, by purchase or by condemnation proceedings, to the lands and lots necessary for the completion of the improvements therein, and repealing all ordinances and parts of ordinances in conflict herewith.

BE IT ORDAINED by the City Council of the City of Lincoln, Nebraska:

Section 1. That Improvement District No. 74 of the City of Lincoln, Nebraska, be and the same is hereby created; that the following improvements shall be made in said District, to-wit: 73rd Street shall be opened (and widened) to a width of 63 feet between Aylesworth Avenue and Colby Street by acquiring for street purposes the east 30 ft. of the remaining portion of Lot B, Lemon's Addition to Bethany Heights and the east 13 feet of Lots 2 and 51, Hillcrest; that said improv ment district shall include the following described property benefited by said improvement, to-wit: Lot 5, A. S. Parmenters Subdivision, Lot 6, C. J. Johnson Subdivision; the west 120 feet of the east 150 feet of Lot B, Lemon's Addition to Bethany Heights; Lots 14, 15 and 16, Richard's First Addition; Lots 2, 3, 4, 47, 48, 49 and 51, Hillcrest; and Outlot B, Block 2, Kennan's Addition to Bethany Heights.

That the cost of making such improvements, including the cost of all necessary lands, lots, or grounds, and the damages thereto, the cost of condemnation proceedings, if necessary, and all other expenses incidental to the making of said improvements shall be assessed against the property benefited in said district in proportion to the benefits, not exceeding the cost thereof.

Section 2. That for the opening of 73rd Street, the City of Lincoln shall acquire title to the east 30 feet of the remaining portion of Lot B, Lemon's Addition to Bethany Heights, and the east 13 feet of Lots 2 and 51, Hillcrest by purchase if possible, and if such purchase cannot be made by agreement with the owner or owners, said property shall be condemned as provided by law.

Section 3. That all ordinances and parts of ordinances in conflict herewith be and they are hereby repealed.

Section 4. This ordinance shall take effect and be in force from and after its passage and publication according to law.

Introduced by Lloyd D. Hinkley.

Passed: August 17, 1964
Dean H. Petersen, Mayor
ATTEST: W. W. Harvey,
Deputy City Clerk
(SEAL)

ORDINANCE NO. 8513

AN ORDINANCE amending the City of Lincoln District Map attached to and made a part of Title 27 of the Lincoln Municipal Code, changing the boundaries of the districts established and shown on said City of Lincoln District Map as provided in Section 27.06.020 of the Lincoln Municipal Code, and repealing all ordinances and parts of ordinances in conflict herewith.

BE IT ORDAINED by the City Council of the City of Lincoln, Nebraska:

Section 1. That the City of Lincoln District Map attached to and made a part of Title 27 of the Lincoln Municipal Code be and it is hereby amended by changing the boundaries of the districts established and shown on said City of Lincoln and Environs District Map, as provided in Section 27.06.020 of the Lincoln Municipal Code, repealing all ordinances and parts of ordinances in conflict herewith; and declaring an emergency.

BE IT ORDAINED by the City Council of the City of Lincoln, Nebraska:

Section 1. That the City of Lincoln and Environs District Map attached to and made a part of Title 27 of the Lincoln Municipal Code, be and it is hereby amended by changing the boundaries of the districts established and shown on said City of Lincoln and Environs District Map, as provided by Title 27 of the Lincoln Municipal Code, as follows:

That portion of Lot 1, Irregular Tracts situated in the Southeast Quarter of the Northeast Quarter of Section 31, Township 11 North, Range 6 East of the 6th P.M., Lancaster County, being an irregular tract bonded on the north by new High way No. 2 and on the east by a county road, and on the southwest by old Highway No. 2 be and it hereby is transferred from the "AA" Rural and Public Use District to the "G" Local Business District, and is hereby made a part of the "G" Local Business District and governed by all the provisions and regulations pertaining to the "G" Local Business District.

Section 2. That all ordinances and parts of ordinances in conflict herewith be and they are hereby repealed.

Section 3. Whereas an emergency exists, this ordinance shall take effect and be in force from and after its passage and publication.

Introduced by Ervin E. Peterson.

Passed: August 17, 1964
Dean H. Petersen, Mayor
ATTEST: W. W. Harvey,
Deputy City Clerk
(SEAL)

ORDINANCE NO. 8514

AN ORDINANCE amending the City of Lincoln and Environs District Map attached to and made a part of Title 27 of the Lincoln Municipal Code, changing the boundaries of the districts established and shown on said City of Lincoln and Environs District Map, as provided in Section 27.06.020 of the Lincoln Municipal Code, repealing all ordinances and parts of ordinances in conflict herewith; and declaring an emergency.

BE IT ORDAINED by the City Council of the City of Lincoln, Nebraska:

Section 1. That the City of Lincoln and Environs District Map attached to and made a part of Title 27 of the Lincoln Municipal Code be and it is hereby amended by changing the boundaries of the districts established and shown on said City of Lincoln and Environs District Map, as provided by Title 27 of the Lincoln Municipal Code, as follows:

The North 71.2 feet of Lot 2, Block 37; the North 71.2 feet of Lot 1, Block 36; that portion of vacated Portia Street abutting thereon; and the North 71.2 feet of the East 226.6 feet of Lot 2, Block 36, all in Washington Heights; and the South 15.8 feet of vacated Nelson Street from a point 213 feet east of the center line of 14th Street to the east line extended north, of Lot 2, Block 37, Washington Heights, all in the City of Lincoln, Lancaster County, Nebraska, be and they are hereby transferred from the "AA" Rural and Public Use District to the "H-2" Highway Commercial District and are hereby made a part of the "H-2" Highway Commercial District and governed by all the provisions and regulations pertaining to the "H-2" Highway Commercial District.

All of Blocks 27, 28, 33, 34 and 35, the East Half of Block 26, the North 71.2 feet of Lots 1 and 2, Block 38, the North 71.2 feet of Lot 1, Block 37, all in Wasington Heights; that part of vacated Judson Street from the east line of Portia Street to the east line of vacated Sylvia Street; that part of vacated Knox Street from a point 266.6 feet east of the center line of 14th Street to the east line of vacated Sylvia Street; that part of vacated Nelson Street from the west line extended north of Lot 1, Block 37, Washington Heights, to the west line of vacated Sylvia Street; and the North 44.2 feet of vacated Nelson Street from a point 213 feet east of the Center line of 14th Street to the west line extended north of Lot 1, Block 37, Washington Heights; that part of vacated Sylvia Street from the north line of vacated Nelson Street to the north line of vacated Judson Street; that part of vacated Rebecca Street from a point 213 feet north of the center line of Adams Street to the north line of vacated Judson Street; and that part of vacated Portia Street from the north line of vacated Nelson Street to the south line of Judson Street be and they are hereby transferred from the "AA" Rural and Public Use District to the "A-2" Single-Family Dwelling District and are hereby made a part of the "A-2" Single-Family Dwelling District and governed by all the provisions and regulations pertaining to the "A-2" Single-Family Dwelling District.

Section 2. That all ordinances and parts of ordinances in conflict herewith be and they are hereby repealed.

Section 3. This ordinance shall take effect and be in force from and after its passage and publication according to law.

Introduced by Lloyd D. Hinkley.

Passed: August 17, 1964
Dean H. Petersen, Mayor
ATTEST: W. W. Harvey,
Deputy City Clerk
(SEAL)

ORDINANCE NO. 8515

An Ordinance to establish grades of certain streets and avenues in the City of Lincoln, Nebraska, and to repeal Sections 2, 3, 4, 5, 6, 7, 8, 9, 10, 11, 12, 13, 14, 15, 16, 17, 18, 19, 20, 21, 22, 23, and 24 of Ordinance No. 8370 and all ordinances or parts of ordinances in conflict herewith.

BE IT ORDAINED by the City Council of the City of Lincoln, Nebraska:

Section 1. That the official grades of certain streets and avenues in the City of Lincoln, Nebraska, shall be and the same hereby are established with reference to a datum plane which is located as follows, to-wit: The bench mark cut in the water table at the northeast corner of the City Hall building is 79.74 feet above said datum plane which is coincident with the datum plane of what is known as the "Harvey Grade."

The grades hereby established shall be uniform straight lines between adjacent points hereinafter specified in said streets or avenues and between the grade points heretofor established by ordinance in adjacent streets or avenues, provided, however, that where a "point of intersection" is specified, the grade shall be a true parabolic curve of the length and curvature designated.

The elevations indicated are for the top of curb at the points specified and are as follows:

Section 2. Grade at a point in Brent Boulevard 84.33 feet northerly from the north line of Henry Street; East side 199.80, West side 199.80, provided however that the grades established in this section shall be considered as points of intersection of tangents to vertical curves 100 feet long.

Section 3. Grade at a point in Brent Boulevard 5.67 feet southerly from the South line of Henry Street; East side 201.10, West side 201.10 provided however, That the grades established in this section shall be considered as points of intersection of tangents to vertical curves 100 feet long.

Section 4. Grade at the intersection of Brent Boulevard and Beatrice Street, Southeast corner 204.77, Southwest corner 204.61.

Section 5. Grade at a point in Brent Boulevard 269.59 feet West of the West line of 84th Street; North side 220.00, South side 220.00 provided however, that the grades established in this section shall be considered as points of intersection of tangents to vertical curves 100 feet long.

Section 6. Grade at a point in Brent Boulevard 7.50 feet West of the West line of 84th Street; North side 239.76, South side 239.76 provided however that the grades established in this section shall be considered as points of intersection of tangents to vertical curves 80 feet long.

Section 7. Grade at a point in Henry Street 33 feet Northeasterly from the Northeast line of Brent Boulevard; West side, 200.83, East side 200.83 provided however that the grades established in this section shall be considered as points of intersection of tangents to vertical curves 100 feet long.

Section 8. Grade at a point in Henry Street 170 feet Northeasterly from the northeast line of Brent Boulevard; West side 204.30, East side 204.30 provided however that the grades established in this section shall be considered as points of intersection of tangents to vertical curves 100 feet long.

Section 9. Grade at a point in Henry Street 33.71 feet West of the West line of Janssen Drive, North side 220.30 South side 220.30 provided however that the grades established in this section shall be considered as points of intersection of tangents to vertical curves 100 feet long.

Section 10. Grade at a point in Janssen Drive 195 feet South of the South line of Talbot Trail; East side 224.50, West side 224.00 provided however that the grades established in this section shall be considered as points of intersection of tangents to vertical curves 100 feet long.

Section 11. Grade at a point in Janssen Drive 20 feet North of the North line of Henry Street; East side 220.80 West side 220.30, provided however that the grades established in this section shall be considered as points of intersection of tangents to vertical curves 100 feet long.

Section 12. Grade at a point in Janssen Drive 20 feet South of the South line of Henry Street; East side 220.80, West side 220.30, provided however, that the grades established in this section shall be considered as points of intersection of tangents to vertical curves 100 feet long.

Section 13. Grade at a point in Janssen Drive 55.67 feet West of the West line of 36th street, North side 239.50, South side 239.50, provided however, that the grades established in this section shall be considered as points of intersection of tangents to vertical curves 100 feet long.

Section 14. Grade at a point in Janssen Drive which point is the West line of 84th Street; North side 239.97, South side 239.97.

Section 15. Grade at a point in Beatrice Street 33 feet South of the South line of Brent Boulevard, East side 204.77 West side 204.77, provided however that the grades established in this section shall be considered as points of intersection of tangents to vertical curves 100 feet long.

Section 16. Grade at a point in Beatrice Street 130 feet South of the South line of Brent Boulevard; East side 206.80, West side 206.80.

Section 17. Grade at a point in Susan Circle 86.31 feet South of the South line of Talbot Trail; East side 211.38, West side 210.88.

Section 18. Grade at the South Curb of Susan Circle 212.10.

Section 19. That sections 2, 3, 4, 5, 6, 7, 8, 9, 10, 11, 12, 13, 14,, 15, 16, 17 ,18 19, 20, 21 22, 23 and 24 of Ordinance No. 8370 and all ordinances or parts of ordinances in conflict herewith be and the same is hereby repealed.

Section 20. This ordinance shall take effect and be in force from and after its passage and publication according to law.

Introduced by: D. L. Tyrrell

Passed: August 17, 1964
Dean H. Petersen, Mayor
ATTEST: W. W. Harvey,
Deputy City Clerk
(SEAL)

ORDINANCE NO. 8516

AN ORDINANCE dedicating as a public alley the 16-foot strip of ground in Block 6, Original Plat of University Place, now a part of the City of Lincoln, Nebraska, lying between Lots 1 through 4 and 5 through 8, as vacated by Ordinance No. 8286, passed December, 27, 1963; and repealing all ordinances and parts of ordinances in conflict herewith; and providing for the filing of a certified copy hereof with the Register of Deeds of Lancaster County, Nebraska.

BE IT ORDAINED by the City Council of the City of Lincoln, Nebraska:

Section 1. That the 16-foot strip of ground in Block 6, Original Plat of University Place, now a part of the City of Lincoln, Nebraska, lying between Lots 1 through 4 and 5 through 8 in said block, as vacated by Ordinance No. 8286, passed December 27, 1963, be and it is hereby dedicated as a public alley.

Section 2. Immediately upon the taking effect of this ordinance the City Clerk shall file a certified copy of this ordinance in the office of the Register of Deeds of Lancaster County, Nebraska.

Section 3. That all ordinances and parts of ordinances in conflict herewith be and they are hereby repealed.

Section 4. This ordinance shall take effect and be in force from and after its passage and publication according to law.

Introduced by Edward A. Becker.

Passed: August 17, 1964
Dean H. Petersen, Mayor
ATTEST: W. W. Harvey,
Deputy City Clerk
(SEAL)

ORDINANCE NO. 8517

AN ORDINANCE amending Title 27 of the Lincoln Municipal Code by adding to Chapter 27.04, a new section to be numbered 27.04.385, defining the term Senior Citizens Housing; and repealing all ordinances and parts of ordinances in conflict herewith.

BE IT ORDAINED by the City Council of the City of Lincoln, Nebraska:

Section 1. That Chapter 27.04 of the Lincoln Municipal Code is hereby amended by adding thereto a new section to be numbered 27.04.385, which shall read as follows:

"27.04.385. SENIOR CITIZENS HOUSING. Dwellings, including multiple dwellings, owned and operated by an educational, religious or philanthropic organization, no part of the earnings of which inures to the benefit of any private shareholder, contributor or individual, having accommodations for and occupied exclusively by:

1. Persons who are sixty-two years of age or over;
2. Families, the head of which (or his spouse) is sixty-two years of age or over;
3. Two closely related persons (e.g., sisters, brother and sister, aunt and niece when both persons are sixty-two years of age or older;
4. Two unrelated persons of the same sex when both persons are sixty-two years of age or older;
5. Family members under age sixty-two; other than head of family or spouse, only when the head of the family or his spouse is sixty-two years of age or over, when the presence of such family members under age sixty-two is essential for the physical care or economic support of the eligible older occupant or occupants.
6. Not more than one living unit for the purpose of housing a caretaker or equivalent service person and his family."
7. The occupant of any living unit, as set out in paragraphs 1 to 5 inclusive, shall not have a total annual income, from all sources, exceeding $5,000.00.

Section 2. That all ordinances and parts of ordinances in conflict herewith be and they are hereby repealed.

Section 3. This ordinance shall take effect and be in force from and after its passage and publication according to law.

Introduced by Lloyd D. Hinkley.

Passed: August 17, 1964
Dean H. Petersen, Mayor
ATTEST: W. W. Harvey, Deputy City Clerk
(SEAL)

ORDINANCE NO. 8518

AN ORDINANCE amending Section 27.18.020 of the Lincoln Municipal Code, as amended by Ordinance No. 8346, passed March 16, 1964, and Section 27.18.030 of the Lincoln Municipal Code; and repealing said Section 27.18.020 of the Lincoln Municipal Code as amended by Ordinance No. 8346, passed March 16, 1964, and Section 27.18.030 of the Lincoln Municipal Code as hitherto existing.

BE IT ORDAINED by the City Council of the City of Lincoln, Nebraska:

Section 1. That Section 27.18.020 of the Lincoln Municipal Code as amended by Ordinance No. 8346, passed March 16, 1964, be and it hereby is amended to read as follows:

"27.18.020 USE REGULATIONS. A building or premises shall be used only for the following purposes:

1. Any use permitted in the "C" Four-Family Dwelling District.
2. Multiple Dwelling.
3. Boarding and lodging houses.
4. Non-profit hospitals, religious, educational and philanthropic institutions, but not penal or mental treatment institutions, animal hospitals, animal clinics or mental hospitals.
5. Senior citizens housing.
6. Private clubs, fraternities, sororities, and lodges, excepting those the chief activity of which is a service, customarily carried on as a business.
7. Accessory buildings and uses customarily incident to any of the above uses, including storage garages, where the lot is occupied by a multiple dwelling, hospital or institutional building. If a storage garage is not part of the main building it shall be located not less than sixty feet from the front street line unless (1) it meets all of the requirements set forth for the main building for front, side and rear yards; or (2) it is regarded as a main building under the provisions of Section 27.42.040."

Section 2. That Section 27.18.030 of the Lincoln Municipal Code is hereby amended to read as follows:

"27.18.030. Where a lot is occupied by a two-family or multiple dwelling, there shall be provided the parking space on the lot for each dwelling unit provided in the main building. Where a lot is occupied by a fraternity, there shall be provided one parking space on the lot or within six hundred (600) feet thereof, for each four hundred (400) square feet of floor area, not including storage areas in the basement or attic; and where a lot is occupied by a sorority or rooming or boarding house, there shall be provided one parking space on the lot or within six hundred (600) feet thereof for each seven hundred (700) square feet of floor area, not including storage areas in the basement of attic. Where a lot is occupied by senior citizens housing, there shall be provided on the lot one parking space for each two dwelling units provided in the main building. There shall be no parking of motor vehicles or of vehicles at any place in a front yard where the erection of a building is prohibited by this Title."

Section 3. That Section 27.18.020 of the Lincoln Municipal Code as amended by Ordinance No. 8346, passed March 16, 1964, and Section 27.18.030 of the Lincoln Municipal Code, as hitherto existing, are hereby repealed.

Section 4. This ordinance shall take effect and be in force from and after its passage and publication according to law.

Introduced by John H. Comstock.

Passed: August 17, 1964
Dean H. Petersen, Mayor
ATTEST: W. W. Harvey, Deputy City Clerk

ORDINANCE NO. 8519

AN ORDINANCE amending Chapter 27.42 of the Lincoln Municipal Code by adding thereto a new section to be numbered 27.42.201, prescribing special area regulations for senior citizen housing; and repealing all ordinances and parts of ordinances in conflict herewith.

BE IT ORDAINED by the City Council of the City of Lincoln, Nebraska:

Section 1. That Chapter 27.42 of the Lincoln Municipal Code is hereby amended by adding thereto a new section to be numbered 27.42.201, which shall read as follows:

"27.42.201. SPECIAL AREA REGULATION, SENIOR CITIZENS HOUSING. The minimum lot area per family for multiple dwellings used for senior citizens housing shall be five hundred square feet."

Section 2. That all ordinances and parts of ordinances in conflict herewith be and they are hereby repealed.

Section 3. This ordinance shall take effected and be in force from and after its passage and publication according to law. Introduced by John C. Mason.

Passed: August 17, 1964
Dean H. Petersen, Mayor
ATTEST: W. W. Harvey,
Deputy City Clerk
(SEAL)

ORDINANCE NO. 8520

AN ORDINANCE AMENDING Section 15 of Ordinance No. 5754, passed June 21, 1954, as amended by Section 2 of Ordinance No. 8375, passed April 27, 1964, prescribing and defining the corporate limits of the City of Lincoln, and repealing Section 15 of Ordinance No. 5754, passed June 21, 1954, as amended by Section 2 of Ordinance No. 8375, passed April 27, 1964, as hitherto existing.

BE IT ORDAINED by the City Council of the City of Lincoln, Nebraska:

Section 1. That Section 15 of Ordinance No. 5754, passed June 21, 1954, as amended by Section 2 of Ordinance No. 8375, passed April 27, 1964, be and it hereby is amended to read as follows:

"Section 15. Commencing at the intersection of the north line of the right-of-way of the Chicago, Burlington & Quincy Railroad Company with a line which is 150 feet north of and parallel to the north line of Court Street; running thence West parallel to the said north line of Court Street to a point 183 feet east of the west line of Section 13, Township 10 North, Range 6 East of the 6th; thence North along a line 183 feet east of and parallel to the west line of said Section 13 to the south line of the North One-half of the Northwest Quarter of said Section 13; thence East along the south line of the North One-half of the Northwest Quarter of said Section 13 to the west line of the Northeast Quarter of said Section 13; thence South along the west line of the Northeast Quarter of said Section 13 to the south line of the North Half of said Section 13; thence East along the south line of the North Half of said Section 13 to the west line of Lot 104 Irregular Tracts in the Northeast Quarter of said Section 13; thence North along the west line of said Lot 104, Irregular Tracts to the north line of said Lot 104, Irregular Tracts; thence East along the north line of said Lot 104, Irregular Tracts to the Northeast corner of said Lot 104, Irregular Tracts; thence South and Southeasterly along the east line of said Lot 104

Stock Market Dips Sharply

New York (AP) — The stock market Thursday had its sharpest decline in a couple of weeks, but trading was slowed, thus removing emphasis from the setback.

Volume shrank to 3.87 million shares from 4.17 million Wednesday.

The Dow Jones industrial average lost 3.05 at 838.71.

The decline was attributed mostly to technical factors but there also were elements in the news that dampened enthusiasm. These included a further slump in housing starts, a reduction in some oil refinery operations and formal rejection by the United Auto Workers of the counter offer by the companies in the current labor talks.

stocks wavered uncertainly in early trading but by noon they were starting down. Losses deepened until late in the day when there was a slight recovery.

The Associated Press average of 60 stocks sank 1.3 to 315.0 with industrials down 1.8, rails down 1.3 and utilities unchanged.

Of 1,345 issues traded, 691 declined and 372 advanced. New highs for the year totaled 39 and new lows 33.

The most active stocks showed 7 losers to 5 gainers and 4 unchanged.

Prices were generally lower on the American Stock Exchange. Volume was 1.11 million shares compared with 1.38 million Wednesday.

Corporate bonds edged lower. U.S. government bonds gained slightly.

All Grains Are Steady, Easier

Chicago (AP) — A forecast of rainfall discouraged speculative support of the grain futures market Thursday and all contracts closed steady to easier after mostly dull transactions on the Board of Trade.

Soybeans, easily the most volatile the past several days, lost more than a cent on the new crop months. August finished firm to easier in active evening up transactions. Prices galloped over a range of about seven cents before the contract expired at noon.

The grains were mostly fractions off at the close.

Wheat closed unchanged to ¼ cent a bushel lower, September new grade $1.43⅞-¾; corn unchanged to ¾ lower, September $1.20¼-⅜; oats unchanged to ¼ lower, September 63¾ cents; rye ½-1 cent lower, September $1.25¾-26; soybeans 1¼-1⅝ lower on the new crop months, September $2.49½-¼.

CHICAGO RANGE OF PRICES

	Open	High	Low	Close	Prev.
WHEAT					
Sep	1.43¾	1.44	1.43½	1.43⅞	1.45⅛
Dec	1.48⅞	1.49	1.48⅜	1.49	1.49⅛
Mar	1.51¾	1.52	1.51½	1.51⅞	1.52⅛
May	1.52¾	1.53	1.52½	1.52⅞	1.52⅞
Jul	1.48¾	1.48⅞	1.48½	1.48⅞	1.49
OLD					
Sep	1.42⅜	1.42½	1.42⅜	1.42½	1.42⅞
Dec				1.47¾	1.47¾
CORN					
Sep	1.20¼	1.20½	1.20⅛	1.20¼	1.20⅜
Dec	1.18⅞	1.19⅛	1.18¼	1.18¾	1.19
Mar	1.22½	1.23	1.22	1.22⅛	1.22⅝
May	1.24⅝	1.25¼	1.24¼	1.24¼	1.25
Jul	1.26¾	1.26¾	1.25⅞	1.25⅞	1.26⅝
OATS					
Sep	.64	.64	.63½	.63¾	.63⅞
Dec	.66½	.66½	.66⅛	.66¼	.66⅜
Mar	.68¼	.68¼	.67⅞	.68⅛	.68⅛
May	.68¼	.68¼	.67⅞	.68⅛	.68
RYE					
Sep	1.26½	1.26½	1.25¾	1.25¾	1.26¾
Dec	1.28	1.28	1.27¼	1.27¼	1.28
Mar	1.29¾	1.30⅛	1.29	1.29	1.29⅝
May	1.29¼	1.29⅝	1.29	1.29	1.29½
Jul	1.27	1.27⅛	1.26¾	1.26¾	1.27¼
SOYBEANS					
Aug	2.57¼	2.60	2.53⅝	2.59	2.57¼
Sep	2.50⅞	2.51¾	2.49	2.49⅛	2.50⅝
Nov	2.50¼	2.51⅜	2.48¾	2.48¾	2.50½
Jan	2.50¾	2.55	2.52½	2.52⅝	2.54⅛
Mar	2.56¾	2.58⅛	2.55½	2.55⅝	2.57⅛
May	2.59½	2.60¼	2.57⅝	2.57¾	2.59⅛
Jul	2.60½	2.61	2.58⅜	2.58¾	2.60¼
SOYBEAN OIL					
Aug	8.66	8.68	8.62	8.63	8.65B
Sep	8.54	8.58	8.54	8.56B	8.56B
Oct	8.63	8.66	8.62	8.63	
Dec	8.69	8.72	8.68	8.69	8.71
Jan	8.76	8.80	8.75	8.74B	8.77
Mar	8.86	8.89	8.85	8.86	8.86B
May	8.96	8.98	8.96	8.95B	8.97
SOYBEAN MEAL					
Aug	62.25	63.30	62.05	63.30	62.40
Sep	61.70	62.25	61.70	61.95B	61.75
Oct	61.95	62.40	61.90	62.35	62.00B
Dec	62.40	62.90	62.35	62.75	62.50
Jan	62.80	63.25	62.80	63.05	62.90
Mar	63.70	63.90	63.55	63.80	63.55
May				64.20B	63.95B
Jul	64.75	64.75	64.53	64.65	64.40B

B-Bid.

LINCOLN GRAIN

Thursday, Aug. 20

Wheat: No. 1, $1.38.

Corn: No. 2 yellow, $1.10; No. 2 white, $1.20.

Oats: No. 2 white, 36 lbs., 60c.

Rye: Bu., 95c.

Barley: No. 2, 85c.

Milo: No. 2, Cwt., $1.73.

OMAHA

Wheat: No. 3 dark hard 1.58½; No. 3 hard 1.51; sample hard 1.60.

Corn: No. 5 yellow 1.14½; sample yellow 1.13.

CHICAGO

Wheat: No. 1 hard 1.54¼-1.53¾; No. 2 red 1.46⅞-1.47¼n.

Corn: No. 2 yellow 1.26¼.

Oats: No. 2 heavy white 68-68½n.

Soybeans: No. 1 yellow 2.58½n.

Soybean oil: 8.80n.

KANSAS CITY

Wheat: 66 cars; unch.-down½c. No. 2 hard and dark hard 1.57¼; No. 3 1.54¼-1.80¾n. No. 2 red 1.55¼-1.55¾n; No. 3 1.53¼-1.58¼n.

Corn: 15 cars; unch.-down ½c. No. 2 white 1.30-1.38n; No. 3 1.25-1.37n. No. 2 yellow & mixed 1.22-1.31n; No. 3 1.24½.

Oats: 2 cars; nom. unch. No. 2 white 68-75cn; No. 3 67-74cn.

DOW JONES STOCKS-BONDS

NEW YORK (UPI)—Dow Jones closing range of averages:

Stocks	Open	High	Low	Close	Chg.
30 Inds	842.50	844.19	835.44	838.71	—3.05
20 Rails	210.81	11.38	209.15	209.77	—0.99
15 Utils	149.06	149.77	148.68	149.06	—0.23
65 Stocks	299.32	300.12	297.17	298.18	—1.06

Transactions in stocks used in averages Thursday: Industrials 354,100; Railroads 93,300; Utilities 87,600; Total 535,000.

Range of price this year:

	30 Inds.	20 Rails	15 Utils.
High	851.35	220.98	150.17
Low	766.08	178.81	137.30

Bonds:	Close	Chg.
40 Bonds	89.75	—0.08
10 1st Rails	84.13	—0.07
10 2nd Rails	91.16	—0.15
10 Utils	88.56	—0.01
10 Inds	94.32	—0.10

Dow Jones Commodity Futures Index (1924-26 average equals 100) closed at 136.49.

OMAHA FEEDS AND HAY

Upland Prairie: No. 1 $25; No. 2, $23-24.

Alfalfa: No. 1 $22; No. 2 $19-20; No. 3 $14-18.

Wheat Feeds: Bran $43.50, shorts $42.00.

Feeding Tankage: 60% protein $95; meat scraps 50% protein, $80; special bone meal $90.

Soybean Meal: 44% new process $77; 41% protein old process, $82.00.

Alfalfa Meal: New crop 17% dehydrated, $48.

Oats: Feed steamrolled oats $77; pulverized oats $81.

Linseed Oil Meal: Old process, $83; 32% protein, new process, $70.

Cottonseed Meal: New process sacked $73; old process $74.

Buttermilk: Condensed, $3.55 cwt.

Markets At A Glance

Stocks — Lower; sluggish trading.

Bonds — Higher; governments unchanged.

Cotton — Quiet.

Chicago:

Wheat —Steady to easier; mixed trade.

Corn — Steady to weak; liquidation.

Oats — Steady to easier; scattered selling.

Soybeans — Weak; liquidation.

Hogs — 25 to 50 cents higher; top $17.75.

Slaughter steers — Supply small, market not tested.

Butcher Hogs, Steers Higher

Omaha (AP) — Butcher hogs sold 50c higher at Omaha Thursday.

Steers were strong to a quarter up and heifers sold steady to 25c higher. Spring lambs held steady.

OMAHA

Hogs: Salable 7,500; barrows and gilts 50 higher; sows 25-50 higher; No. 1-3 190-240 lbs. 17.25-17.75; 240-260 lbs. 17.00-17.50; 260-30 0lbs. sows 15.75-16.00; 300-400 lbs. 13.75-15.50; 400-600 lbs. 12.50-14.00.

Cattle: Salable 2,000; calves 75; steers strong to 25 higher; heifers steady to 25 higher; cows mostly 25 higher; instances 50 up; feeders steady; high choice with few prime 1,229-1,386 lbs. steers 26.25; mostly high choice 25.75-26.00; choice 24.50-25.50; good and choice 23.75-24.50; high choice 961 lbs. heifers 24.75; choice 23.25-24.25; good and low choice 20.00-23.25; utility cows 12.50-13.50; high utility and commercial 13.75-14.00.

Sheep: Salable 500; spring lambs and slaughter ewes steady choice and prime spring lambs 23.50-24.00; good and choice 22.50-23.00; cull and utility fall shorn ewes 4.00-5.00, few 5.25.

CHICAGO

Hogs 5,000. Active. Barrows, gilts and sows 25 to mostly 50 higher. No. 1-2 200-225 lb. barrows and gilts 17.50-17.75; bulk mixed No. 1-3 190-240 lb. 17.00-17.50; 240-270 lb. 16.50-17.00; mixed No. 1-3 350-400 lb. sows 13.75-14.50; 400-450 lb. 13.25-14.00; N0. 2-3 450-500 lb. 12.75-13.50; 500-600 lb. 12.25-12.75.

Cattle 600, calves 20. Not enough slaughter steers and heifers offered for a test of trends. Cows active, fully 50 higher; bulls steady. Load high choice few prime 1175 lb. slaughter steers 26.00; few loads and lots choice 950-1100 lb. 23.75-24.50; load good with few choice 900 lb. 22.50; few standard and low good 19.00-22.00. Scattered lots and loads good and low choice 850-1000 lb. heifers 20.00-23.00; utility and commercial cows 12.00-14.00; canners and cutters 11.25-12.75; cutter to commercial bulls 16.00-1700.

Sheep 400. Spring slaughter lambs moderately active and tesady. Shorn slaughter ewes steady to 50 higher. Choice of prime 90-100 lb. s prsing slaughter lambs 25.00; good and choice 22.50-24.50; good 21.00-22.00; cull to utility 15.00-20.00; cull to good shorn srlaughter ewes 4.50-6.50.

Prices were as much as 50 cents a hundredweight higher in the butcher hog market Thursday.

Some mixed No. 1 and 2 grades topped at $17.75. Other comparable grades sold at $17.50 and up and the mixed 1-3 grades up to 270 lbs at $16.50-17.50. Heavier mixed 2s and 3s were $15.50-16.50 and sows $12.25-16.

A few mixed high choice and prime grade slaughter steers sold at $26 and some average choice at $23.75-24.50 but the supply was too small for a test of the market.

Heifers were $20.23 for 850-1.000 lb good and low choice. Bulls went at $16-17.

Spring slaughter lambs were steady at $21-25 for all grades to mixed choice and prime.

ST. JOSEPH

Hogs 3,300; barrows and gilts 25-75 higher; sows 25-50 higher; No. 1-3 200-260 lbs 17.00-17.75; sows 12.75-15.50.

Cattle 1,200; calves 25; steers and heifers strong to mostly 25 higher; cows 25-75 higher; choice and prime steers 24.00-25.00; choice heifers 22.50-23.00; choice and prime mixed 24.25-24.50; utility and commercial cows 12.25-13.50; canners and cutters 11.00-12.75.

Sheep 500; all classes steady; choice and prime spring lambs 23.50-24.00.

KANSAS CITY

Hogs 3,000; barrows and gilts 50-75 higher; sows strong to 50 higher; No. 1-3 200-250 lbs 17.25-17.75; sows 13.00-15.25.

Cattle 200; calves 50; not enough for market test.

Sheep 100; slaughter lambs and ewes steady; choice and prime spring lambs 23.50-23.75; cull to good shorn ewes 4.50-5.50.

SIOUX CITY

Hogs 6,000; barrows and gilts 25-50 higher, instances 75 higher; sows 25 higher; No. 1-3 190-240 lbs 17.00-17.50; 68 head 17.65; sows 12.50-15.50.

Cattle 2,500; calves 150; steers and heifers steady to mostly 25 some 50 higher; cows fully steady to strong; bulls steady; high choice and prime steers 26.25; choice 24.50-25.75; good and choice 20.50-24.50; high choice few prime heifers 24.00-24.25; choice 23.00-23.75; good and choice 19.50-23.25; utility and commercial cows 12.25-13.25; few to 13.75; canners and cutters 11.50-13.00.

Sheep 500; spring lambs and ewes fully steady; shorn lambs steady to 25 lower; choice few prime spring lambs 23.50-24.25, few 24.50; shorn No. 1 pelts 24.25; cull and utility shorn ewes 4.00-5.00.

DENVER

Hogs 600; barrows, gilts and sows 50-1.00 higher; No. 1 and 2 190-230 lbs 18.00-18.50; No. 1-3 190-245 lbs 17.50-18.00; sows 12.50-14.50.

Cattle 1,200; calves 50; steers 75-1.25 higher; heifers 25-75 higher; choice steers 24.75-25.45; mostly high choice 844 lbs steer yearlings 25.10; mostly high choice 895-902 lbs heifers 24.20; canner, cutter and utility cows 10.00-13.20.

Sheep 300; slaughter classes steady; prime 104 lbs spring lambs 25.10; choice with few prime 24.10; choice 22.50-23.85; cull and utility shorn ewes 3.60-5.30.

Government Securities

ttssucynbyl UP62 Tsy Notes 8-20 LL

NEW YORK (UPI)—Closing U.S. Treasury Notes for Thursday. Price ins dollars and 3 nds.

		Bid	Ask	Yld
Oct	1½ 1964	99.24	99.26	3.29
Nov	4⅞ 1964	100.9	100.11	3.30
Nov	3¾ 1964	100.1	100.3	3.30
Apr	1½ 1965	99.1	99.3	3.02
May	4⅝ 1965	100.20	100.22	3.65
May	3⅞ 1965	100.4	100.6	3.60
Aug	3⅞ 1965	100.3	100.5	3.71
Aug	3⅞ 1965	100.3	100.5	3.71
Oct	1½ 1965	98.7	98.11	3.03
Nov	3½ 1965	99.21	99.23	3.7e
Nov	4 1965	100.10	100.12	3.68
Feb	3⅜ 1966	99.23	99.25	3.78
Feb	3⅞ 1966	100.1	100.2	3.83
Apr	1½ 1966	97.8	97.12	3.19
Aug	4 1966	100.10	100.12	3.80
Oct	1½ 1966	96.10	96.14	3.26
Feb	3⅜ 1967	99.15	99.17	3.83
Apr	1½ 1967	95.10	95.11	3.34
Aug	3¾ 1967	99.17	99.19	3.89
Oct	1½ 1967	94.9	94.13	3.43
Apr	1½ 1968	93.18	93.22	3.37
Oct	1½ 1968	92.18	92.2	3.42
Apr	1½ 1969	91.24	92.0	3.39

Subject to Federal taxes but not State income taxes.

Source: First Boston Corp.

Rains Stop Heat Wave

Taipei, Formosa (AP)—Heavy rain drenched central and north Formosa and provided a break in the heat wave on its 52nd day.

INVESTMENT REAL ESTATE FOR SALE!

You are notified the devisee in the Victor Otoupalik Estate will receive bids for Lot 2, Block 22, of the Lavender Addition. Bids to be mailed or handed to Avery Pickering, 5315 Sumner St., or Charles Otoupalik, 5410 Sumner St., Lincoln, Nebraska by Monday, August 24th, 1964.

Property to be sold is business property now unoccupied at 1837-1841 "O" St., three story brick, full two lot business frontage, excellent business location.

N Y Stock Exchange

NEW YORK (UPI)—

	Sales(hds)	High	Low	Close	Chg.
—A A—					
AcmeMk 2g	10	70	69½	69½	—1
Adresso 1.20	35	45¼	44⅞	45¼	
Admiral	33	15¾	15⅛	15⅛	+ ¼
AirPro .20g	11	50	49½	49¾	— ¼
AirRed 2.50	34	53⅞	53⅛	53⅛	— ⅝
Alco Pr .75d	58	28⅛	28	28⅛	
AllgCp .11b	6	10½	10⅜	10½	
AllegLSt 2	17	40⅜	40¼	40¼	— ⅛
AllegPwr 1	29	26⅜	26	26	— ¼
AlliedC 1.80	48	52⅞	52⅜	52⅞	+ ¼
Allied M 2	16	39⅜	39	39	— ½
Allied St 3	12	65¾	64⅞	65	— ¾
AllisChl .50	43	20	19¾	19⅞	+ ⅛
AlphaP .37d	17	14¼	14⅛	14⅛	
AlumLtd .60	121	28⅞	28½	28¾	— ¼
Alcoa 1.20	35	66	65½	65⅞	— ½
Amerada 2	43	84¾	83¾	83½	— ¼
AmAirL 1¼	207	42⅞	40½	41⅜	— ¾
Am BkS 2.40	5	57⅜	57⅛	57⅜	+ ¼
AmBrP 1.40	27	40⅞	40½	40⅞	+ ⅛
Am Can 2	46	44⅜	44⅛	44⅛	— ½
AChain 2.50	2	58⅜	58	58	— ½
AmConsu 1g	8	17¼	17¼	17¼	— ¼
AmCry Sg 1	11	18⅜	17⅞	18⅛	+ ⅛
AmCyana 2	85	61⅞	61⅛	61¾	+ ⅛
A Elec 1⅛e	42	44⅞	44½	44½	— ⅛
Am Ex 1⅛e	30	46¼	45	45¼	— ⅛
AmForP .75	22	13¼	13⅛	13⅛	— ⅛
AHom 1.56a	41	69	68½	68⅞	— ⅛
AMtClx 1.60	57	44¾	44	44½	— ½
AmMotors 1	99	16	15⅝	15⅝	— ¼
AmNtG 1.60	40	44⅝	44⅜	44⅝	
A Smelt 1.60	23	50	49⅜	49⅜	— ⅛
Am Stand 1	x155	22¼	22	22	+ ⅛
AmSugr 1a	53	19⅛	18½	18½	— ⅜
Amytgt 2	399	70½	70¼	70⅜	
AmTob 1.60	288	35¼	35	35⅛	+ ⅛
AmZinc 1.40	10	31½	31	31	— ⅛
Ampex	41	16¾	16½	16½	— ¼
Amsted 1.80	37	44⅞	44½	44½	—¼
Anaconda 1d		87	45½	44½	—1⅝
AncHG 1.40	4	36⅞	36½	36⅞	+ ¼
ArizPSv .92	22	35½	35¼	35⅜	
Armco Stl 3	44	72¼	71½	71⅝	— ⅝
Armour 1.40	18	47⅜	47⅛	47½	
ArmsCork 1	63	66⅜	65½	65¾	— ⅞
AroCorp .80	4	17¼	17⅛	17⅛	— ⅛
AshldOl 1.40	12	38	37¾	38	
Atchisn 1.60	73	34⅝	33¾	33¾	— ⅞
AtlCstLn 2	33	82	81	81	— ⅞
Atl Ref 2.40	23	61¼	61	61	— ¼
Atlas Corp	59	2⅛	2	2⅛	
AVC Cp .75d	1	85½	85½	85½	— ½
AvcoCorp 1	55	23⅜	23⅛	23¼	—¼
—B B—					
BabcockW 1	26	34	33¼	34	+ ⅛
BaldLH .40	45	13⅛	13	13⅛	
Balt & Ohio	1	38½	38½	38½	— ⅝
BangrA .50g	4	28	27¾	27⅞	— ⅛
BasicInc .60	13	16¾	16⅜	16⅜	— ⅜
BatIron 1d	4	38¾	38⅝	38⅝	— ⅛
BeatFd 1.60	2	62¼	62¼	62¼	+ ¼
Beckman	21	59½	58½	59½	— ¼
BeechAc .60	57	19⅜	18⅝	18⅝	—¾
BeechL 1.10	9	48⅜	47½	48¼	— ⅛
Bendix 2.40	34	45¾	45	45½	— ⅜
BethStl 1½	110	38	37½	37⅝	— ⅜
BlwKx 1.40	3	28¼	27⅞	27⅞	— ⅛
BlissEW .80	18	16¾	16½	16½	— ⅛
Boeing Co 2	127	57¼	56	56⅝	— ¾
BordenCo 2	35	75¼	75	75¼	+ ¼
BorgWrnr 2	39	47	46½	46⅝	— ⅛
BostEd 1.44	10	48⅜	47¾	47¾	— ¼
Briggs Mfg	10	5½	5⅜	5½	
Bristol My 1	30	68	67⅛	67¾	— ¾
Brunswick	245	8½	8⅛	8¼	—⅜
BucyEr .50d	61	37	36¼	36¾	—⅜
Budd Co .60	15	16	15¾	15¾	— ¼
BuffEg 1.05d	1	32½	32½	32½	— ⅝
Bullard .15d	41	26¾	25⅛	25¾	—1⅛
BurlInd 1.40	31	49½	49	49⅛	— ⅝
Burroghs 1	77	25⅜	25⅛	25⅜	+ ⅛
—C C—					
CalPck .80g	12	31⅝	31⅜	31⅝	+ ¼
Cal&Hcl .40	20	18¼	18	18	
CamplSp .80	60	35⅞	35¾	35¾	—¼
Can Dry 1	9	35⅜	35⅛	35¼	
CnPac 1½a	20	44⅛	43⅝	43¾	+ ⅛
Carol P&L 1	7	40¼	40	40	— ⅛
CaroTel 1.60	2	54½	54¼	54¼	— ¼
Carrier 1.60	16	53½	53	53¼	
Case J 1	68	20⅞	20¼	20⅛	—½
Cater Tr .80	143	33⅛	32¾	33	+ ¼
Celans 1.60	26	68⅜	68¼	68½	— ⅛
CenSoy 1.30	14	31⅞	31⅛	31⅛	— ⅝
Cerro C 1.60	107	54⅜	53½	54⅜	— ⅛
Certntd .60	24	15¼	15	15⅛	
Cessna 1	37	30¼	29	29	—⅞
ChamP 1.20	37	32¾	32¼	32¼	— ⅛
ChampSPl 2	22	41⅜	40⅞	40⅞	— ½
Champl 1.20	87	42⅛	40⅝	42⅛	+ 1⅛
Ches Oh 4	16	78	77¾	77¾	—¼
ChMSP&P 1	87	22⅜	21¾	22⅛	— ¼
Ch&NoWst	33	50¼	49⅝	50¼	—¼
Ch RI&P 1	147	31½	31	31¼	+ ⅜
Chris Cr 5i	21	14⅜	14	14⅛	—¼
Chrysler 1	554	55	53⅝	54	—¾
Cin G&E .92	29	29⅞	29⅝	29⅞	+ ⅛
CIT Fin 1.60	53	35⅝	35¼	35¼	—⅜
CitiesSv 2.60	46	73⅛	72½	72¾	
ClevElI 1.20	15	36⅞	36½	36⅞	+ ⅜
Clvite 1.40g	6	44⅜	43⅞	43⅞	— ⅛
Coca Cola 3	27	139⅞	139	139	— ¼
Colgate 1.20	33	45¼	44½	44⅝	—⅜
CollinsR .40	25	17	16½	16½	— ½
Colo F-Ir	55	13⅜	12⅞	13	— ⅜
C B S 1	65	40½	39⅞	40¼	+ ⅛
ColGas 1.22	279	29½	29⅜	29½	
ComCF 1.80	29	39⅝	38¾	39¼	+ ⅛
ComSlv .10	16	33½	33⅛	33⅛	—⅜
ComEd 1.40	13	54⅞	54⅜	54¾	
ConEds 3.30	78	88¾	88½	88½	—⅛
ConsFd 1.35	26	60	59⅝	60	—⅝
ConNG 2.30	59	67¾	66¾	66¾	—¾
CnCoal 1.80	50	51	50¾	50⅞	—⅛
Container 1	11	33¼	32½	32½	—1
ContBk 2.20	1	55½	55½	55½	—¼
Cont Can 2	48	50	49¼	50	+ ½
ContMot .40	23	12⅝	12⅝	12⅝	
Cont Oil 2	33	70⅞	69¾	70½	— ¼
Contrl Data	129	86½	85⅛	85½	—1¼
Controls .80	5	22⅛	22¼	22¼	— ⅛
CoopBs 1.60	9	33⅝	33¼	33½	—⅛
CornPro 1½	115	57¼	56⅜	56⅞	— ½
CraneCo 2	7	54½	54¼	54¼	—¼
CrownZ 1.80	31	52⅜	52	52¾	— ⅜
Crucible .80	21	23⅛	22½	22⅝	— ⅜
Cudahy Pk	34	7⅝	7⅜	7⅝	+ ⅛
CurtisW 1	23	17⅜	17¼	17¼	
—D D—					
DanaCp 2	17	46¾	46½	46½	
Dayco	6	23⅛	22⅞	22¾	—¼
DayPL 1.08	15	33	32⅜	33	+ ½
Deere 1.20	22	42⅞	42⅛	42⅜	
DelHud .60d	5	27⅜	27⅛	27⅛	—⅛
DetEds 1.20	11	34½	34¼	34¼	—⅛
Dia Alk 1.80	6	54½	53¾	53¾	—⅜
Diners .50g	13	23⅛	23	23⅛	
DistSea 1.80	x4	57⅜	57¼	57¼	+ ¼
DrPeppr .60	6	30⅜	30⅛	30⅛	
DouglasA 6i	45	29⅝	29¼	29⅜	—½
DowCh 1.80	77	69⅛	68¼	68¾	—⅜
Dresser 1.20	361	34⅞	33⅝	34¼	+ 1⅛
Du Pont 4½d	19	263½	261	261¼	—1¾
Dqu Lt 1.34	15	33⅜	33⅛	33⅜	+ ⅛
—E E—					
East AirL	186	27⅞	27	27⅝	+ ⅛
EastGF 1.60	9	68½	68¼	68½	+ ½
EastSSt .90g	14	17⅜	17⅛	17⅛	—⅜
EastK 2.20g	51	129⅜	128⅛	128⅛	—1
EatonM 2	14	45½	45⅛	45⅛	— ⅛
E S B 1.60a	3	41½	41½	41½	
ElPso NG 1	84	21¾	21⅜	21⅜	— ⅛
ElItraCorp 1	4	29⅜	29¼	29⅜	+ ⅛
EmrRad .40	13	10¼	10	10	
End John	7	26⅜	26⅛	26⅜	—⅛
Erie Lack	30	4⅜	4⅜	4¾	
ExCello 1.60	22	44⅜	43⅝	44⅛	— ⅛
—F F—					
Fair Strat	56	8⅝	8½	8⅝	
Fairmont 1	19	29	28½	29	— ¼
Falstff 1.40	5	38⅝	38⅜	38⅜	+ ⅛
FedMog 1.80	10	51⅝	51⅜	51⅝	+ ⅛
FerroC 1.80	8	47	46⅞	47	
Firestn 1.10	36	41⅜	41⅛	41¼	+ ¼
FirstNSt 2a	25	49¾	49	49¼	+ ½
Flintkote .80	98	25¼	24½	24½	— ½
FlaPwr 1.12	11	50½	49½	49½	— ¾
FMCCorp 1	118	56	55¾	55⅞	
FdFair .90	21	21⅞	21½	21⅝	— ⅛
FoodMrt .70	5	19	18⅝	18⅝	— ⅛
FordMot 2	864	52½	52	52⅛	— ¼
ForemD .40	94	12¼	11⅞	12	—⅛
FreeptS 1.20	29	37	36¼	37	+ ¼
Fruhauf 1½	92	32¾	31⅞	32⅜	—⅜
—G G—					
Gambl 1.20a	34	35	34⅞	35	+ ⅛
GnAccept 1	4	21⅛	21	21	+ ⅛
Gen Baking	3	8¾	8⅝	8⅝	
Gen Dynam	103	30¼	29¾	30¼	+ ½
Gen El 2.20	156	84	83½	83⅝	+ ⅛
Gen Food 2	25	91⅝	91¼	91½	— ⅛
GenMill 1.20	14	42⅞	42½	42¾	— ⅛
GnMot 2.45d	293	94¾	93¼	93⅜	—1½
GPrecn 1.20	34	28¼	27⅞	27⅞	— ⅝
GPubUt 1.28	32	36¼	35⅝	35⅝	— ¾
GenStl 1.20	21	28⅞	28½	28½	— ⅛
GenT E .88	253	32⅞	32⅝	32⅝	
GenTire .50	49	22⅜	22	22	— ¼
Genesc 1.60	12	40⅞	40½	40⅞	— ¼
GeorgiaP 1g	32	56⅞	56¾	56½	— ⅛
Gillett 1.10a	174	27¼	27	27⅛	
Glen Al .50a	19	13¾	13½	13⅝	+ ⅛
Glidden 2	9	54¼	53¾	54¼	+ ¼
Goodrh 2.20	97	54⅜	52¼	52⅝	—1⅞
Goodyr 1.15	57	43½	43¼	43½	+ ¼
GraceW 1.10	40	57	55½	55½	—1⅜
GranU .60g	23	24⅜	24	24¼	—¼
Grant 1.20

Barriers Down In Jackson's Schools

Jackson, Miss. (UPI)—Forty-three Negro first graders smashed segregation barriers in this Deep South capital city Thursday by registering for classes at eight previously white schools.

There were no incidents, but fear of violence was evidenced in the fact that many fathers took over the job normally left to the mothers and accompanied their children to school.

Police allowed no one on any of the school grounds, except parents, students and teachers.

Press facilities were set up at the Board of Education building with telephone lines to the school principals and police.

Several Turned Away

Several students, Negro and white, were turned away at the schools because their parents were not with them.

In one instance, a Negro boy accompanied by a white civil rights worker attempted to register after the books closed. They were told they were too late, and that the child would have to be accompanied by his parents.

Charles Evers, state NAACP field secretary, commended school officials and citizens "for the splendid manner in which they have received desegregation of our public schools."

Enrollment was down slightly from that anticipated at most of the schools, including the ones which received Negro applicants.

School officials had expected 3,824 pupils to enroll, but only 2,315 showed up at the 26 formerly all-white and 12 formerly Negro elementary schools.

A total of 1,705 of the expected 2,000 whites showed up, but only 567 of an anticipated 1,800 Negro children enrolled.

No Speculation

School officials declined to speculate on the reasons for Negroes staying at home.

They pointed out that late registration provisions would be made.

Mississippi is the only state in the union which previously had made no move toward integration in schools below the college level.

The barriers fell when a Negro boy, accompanied by his parents, registered at Galloway Elementary School within five minutes of the school registration opening. When registration had closed at noon, eight other Negroes had applied at Galloway; eight at Watkins; five at George; 12 at Davis; three at Poindexter; four at Barr; one at Power, and one at Spann.

Detective Sergeant John Chamblee said, "Conditions at and around the public schools today have been virtually the same as they were during school registration last year."

Downed Pilot Picked Up In Laotian Area

Washington (AP) — The State Department said Thursday an American helicopter was shot down in Laos by communist forces Tuesday, but the pilot was rescued by a second helicopter.

The action took place southeast of the Plaines des Jarres, press officer Robert J. McCloskey said.

He said the U.S. embassy in Vientiane reported the helicopter operated by Air America under contract with the U.S. Agency for International Development, was downed while attempting to rescue the pilot of a Royal Laotian Air Force T28 which had been shot down earlier the same day.

"A second Air America helicopter subsequently rescued the pilot of the first helicopter," McCloskey said. "The T-28 pilot was not located.

The pilots of the helicopters were Americans but their names were not immediately disclosed.

Air America, a privately run company, has contracts with aid to supply rice and other food stuffs to Meo tribesmen who live in mountainous areas of central Laos and have fought against the Communist Pathet Lao. Air America also has evacuated thousands of these tribal people by air transport from regions dominated by the leftist troops.

Bolivia Votes To Side With OAS, Break Cuba Ties

La Paz, Bolivia (AP)—Bolivia's Chamber of Deputies, by a 37-6 vote Wendesday night, urged the government to break relations with Cuba under a decision voted by the Organization of American States in Washington recently.

Bolivia, Uruguay and Mexico are the only American republics that maintain relations with Cuba.

Foreign Minister Fernando Iturralde said after the Washington meeting that Bolivia would break with Cuba. Delay in doing so has brought increasing pressure in congress. Antigovernment deputies walked out before Wednesday night's vote was taken.

Congress Passes Wilderness Bill On Preservation

Washington (AP) — Congress approved Thursday, after years of study and controversy, legislation to set up a national wilderness preservation system on federal forest lands.

The bill, which now goes to the White House, stood 19th on President Johnson's list of 30 "must" measures. Its final form in a compromise of differences between rival versions passed by the House and Senate.

The compromise bill was approved Thursday by the House, and then by voice vote in the Senate.

The bill would set up a 9.2 million acre wilderness preservation system, which may be expanded later to up to 14.7 million acres.

When first proposed several years ago, the bill drew protests from western ranchers who graze livestock on federal lands and from mineral and petroleum prospectors on the public domain. Their rights are safeguarded in the bill that was enacted.

Oil Co. Founder W. M. Keck, Dies At Bel-Air Home

Los Angeles (AP)—Multimillionaire oilman W. M. Keck, founder of Superior Oil Co., died Thursday at his Bel-Air home at the age of 84.

A spokesman said death followed a brief illness.

He resigned as board chairman in 1962 but had remained active in company affairs.

Keck is survived by his widow, Joan; sons W. M. Keck Jr., and Howard B. Keck, both of Los Angeles, and two daughters, Mrs. Williametta Fuller of Pebble Beach, Calif., and Mrs. Alice Park of Santa Barbara, Calif.

Radio, Television Programs

MORNING TV

6:30 6 Operation Alphabet
6:45 10 Cartoons—Child.
7:00 3 Today—Variety
a.m. Local news 7:25, 8:25
6 Summer Semester
10 Morning Show
7:30 6 Features:
Thu.—Frontier University
Fri.—Summer Kindergarten
7:45 6 Christophers (Mon.)
6 Soc. Security (Tue.)
7:55 7 Thought for Day
8:00 6 10 Captain Kangaroo
7 Farm Topics—Talk
8:30 7 Educational Films
9:00 3 Room for Dad
6 CBS News:Wallace
7 King, Odie—Cartoon
10 Romper Room
9:15 7 Funny Co.—Cartoon
9:30 3 Word for Word—Quiz
6 I Love Lucy
7 Price Right
9:50 10 Accent: Shaw
9:55 3 News:Newman
10:00 3 Concentration
6 10 The Real McCoys
7 Get Message
10:30 3 Jeopardy: Fleming
6 Pete, Gladys
7 Missing Ling
10 As World Turns
11:00 3 Say When: Art James
6 10 Love of Life
7 Father Knows
11:00 6 10 CBS News:Trout
11:30 3 Consequences
6 10 Search Tomorrow
7 Ernie Ford
11:45 6 10 Guiding Light
11:55 3 News:Scherer

Stations Seen in Lincoln

3 KMTV (NBC) Omaha
6 WOW (CBS) Omaha
7 KETV (ABC) Omaha
10 KOLN (CBS) Lincoln
12 KUON (ETV) Lincoln
(C) Color (P) : Preempted (R) Repeat

AFTERNOON TV

12:00 3 6 News, Weather
p.m. 7 Movie:
Thu.—'Mary Burns-Fugitive'
Fri.—'Mrs. Wriggs' ('42)
10 RFD—Blauvelt
12:30 3 Conversations: Olson
6 World Turns
12:55 3 News:Kalber
1:00 3 Loretta Young
6 10 Password—Quiz
1:30 3 The Doctors
6 10 Houseparty—Var.
7 Day in Court
1:55 7 News:Howard
2:00 3 Another World
6 10 To Tell Truth
7 Gen. Hospital
2:25 6 10 News:Edwards
2:30 3 You Don't Say—Quiz
6 10 Edge Nite
7 Queen for Day
3:00 3 Match Game
6 10 Secret Storm
7 Trailmaster
3:25 3 News: Vanocur
3:30 3 Cartoons—Children
6 Mike Douglas—Var.
10 Cartoons—Child.
3:45 10 Rocky, Friends
4:00 7 Movie:
Thu.—'My Heart to Daddy'
Fri.—'New Orleans Night'
10 Cartoons—Child.
4:30 3 Mickey Mouse—Cart.
6 CBS: Convention
5:00 3 Cartoons:
Thu.—Huckleberry Hound
Fri.—Magilla Gorilla
6 Leave It To Beaver
10 Cartoons—Child.
Tue., Thu.—Wyatt Earp
Fri.—Woody Woodpecker
5:25 7 TV Pulse:Coleman
5:30 3 Huntley-Brinkley
6 10 News:Cronkite
7 ABC News:Cochran
12 Features:
Thu.—Cultures, Continents
Fri.—Perspectives
5:45 7 News, Weather

FRIDAY EVENING TV

6:00 News (All but 7)
p.m. 7 Dragnet—Detective
6:30 3 Showtime
New Vienna Ice Show
6 10 Great Adventure
Adventures of John C. Fremont and Kit Carson while exploring Mexcian Calif.
7 Destry—Western
After getting a blood transfusion, Destry is obliged to participate in feud
12 Dateline History
6:45 12 Social Security
7:00 12 Dancer World—Film
7:15 12 Early America--Film
7:30 3 Bob Hope
C Aging studio magnate tries to regroup and rebuild his crumbling cellulose empire
6 10 Route 66—Drama
Tod and Buz find a former boxing star who is taking dives to make a living
7 Burke's Law
In searching for eccentric art dealer's murderer, Burke meets weird suspects
12 Science Reporter
8:00 12 Jazz Casual—Music
Louis Armstrong
8:30 3 Rookie—Football
Special film on Nebraska rookies in the Camp of the NFL Green Bay Packers
6 Twilight Zone
Man and woman in mountains menaced by destructive giant outside cabin
7 Price Right
10 Dick Wickman
12 People and Politics
9:00 3 Jack Paar
C Lowell Thomas, Woody Allen, satirist Alan Bennett
6 10 Alfred Hitchcock
Bank robber finds perfect hideout in elderly spinster's curio-laden apartment
12 Flaherty Features
10:00 News (All stations)
10:15 7 Movie—Drama
'Saigon' ('48-90m)
10:30 3 Johnny Carson
6 Movie—Adventure
'Morgan the Pirate' ('60)
10:35 10 News: Stevens
11:45 7 Movie—Drama
'Hunted Men' ('38-75m)
12:00 3 News, Weather

RADIO

EDITOR'S NOTE: Radio programs for the entire week are carried in the Sunday and Monday morning papers. Following listing shows station call letters, position on dial, network, and town. "D" indicates daytime only station.)

LOCAL RADIO

KFAB (1110:NBC)—Omaha
KFOR (1240:ABC)—Lincoln
KLIN (1400)—Lincoln
KLMS (1480:MBS)—Lincoln
WOW (590:CBS)—Omaha

FM RADIO

KFAB-FM (99.9mc)—Omaha
KFMQ-FM (95.3mc)—Lincoln
KQAL-FM (94.1mc)—Omaha
KWBE-FM (92.9mc)—Beatrice
WOW-FM (92.3mc)—Omaha

Special Features

FRIDAY

11:50 a.m. **Ask Miss Fickett: WOW.** CBS Radio. Why do government officials give texts of their speeches to the press in advance?
6:55 p.m. **Baseball: Minnesota v Detroit: WOW**
9:30 p.m. **Milestones of Medicine: KLIN.** Jenner's discovery of smallpox vaccination

Assassination Showed 'OK If Men Cry'

London (AP)—News of the assassination of President John F. Kennedy showed it was all right for strong men to cry, a New York psychotherapist told the first International Congress of Psychiatry Thursday.

Dr. Milton M. Berger said television coverage of reactions of people all over the world carried a message "transmitted nonverbally" that men, including strong men who were leaders in all walks of life, could cry in public without appearing to be or being judged as weak, effeminate or unmanly.

"This freedom to be authentic," he said," "to feel and express appropriate grief and indignation—to be what one is—could reduce, if it were more widespread, some of the alienation, isolation and hostility now existing in people."

Tides Pick Up Napper

Taranto, Italy (AP)—Anna Montemurro 35, stretched out on an inflated rubber mattress at a beach here and took a nap. When she awoke she found the tide had come in and she was floating half a mile from shore. Her cries brought help and she was towed to shore.

Mayor Says 'She Can Keep Key'

Billings, Mont. (AP)—Mayor Willard Fraser says Mrs. Lyndon B. Johnson can keep the city's only official key if she wants it.

The 10-in-long metal key was presented to the first lady during her visit to Billings last Friday, but no one told her she wasn't supposed to keep it.

Fraser, a Democrat and son-in-law of the late poet Robert Frost, said: "I think the city councilmen can find it in their souls to dig up funds for a new key. But they're awfully tight-fisted with money."

He said the key was worth about $35.

Reactivation Of Work

Hollywood (UPI) — Alan Young, star on the "Mister Ed" CBS-TV series, has reactivated his film production company. He's opening offices and plans to film a feature movie, "Boswell Barclay."

Mexican Starlet

Hollywood (UPI) — Baby Bell, Mexico's chili-pepper starlet will appear in a top supporting role in "Love Has Many Faces," filming on location in Acapulco.

PHS Team Discusses Dental College Funds

University of Nebraska officials discussed the possibility of using federal funds for a new dental college Thursday with a Public Health Service team sent here from Washington.

The six man fact-finding team from the U.S. Department of Health, Education and Welfare is here to gather information about the proposed dental college which will be passed on to their superiors in Washington for review.

The 1963 Nebraska legislature authorized a special .25 mill levy expected to raise $1,750,000 toward the proposed $4.5 million dental college structure.

University officials hope to get the remainder from the federal government.

A decision by officials in Washington is anticipated this fall.

If built, the new dental college will probably be located on the University's College of Agriculture campus.

WIN 2 FREE TICKETS
To The
SAN FRANCISCO '49ers vs PITTSBURGH STEELERS
Charity Pro-Football Game In Omaha, August 29
Watch or Call WOW-TV, CHANNEL 6, for Details
450 Free Tickets
Fifteenth Anniversary WOW-TV 6

Monuments, Cemeteries 3

CEMETERY LOTS
West One-Half Lot 435 in Section "G" at Lincoln Memorial Park — 4 grave sites for $600. Call Bob Danley 488-4088 25c

3 grave lots, Masonic Circle, Lincoln Memorial Park. $210. 466-3238. 25

Funeral Directors 6

METCALF
FUNERAL HOME
FORMERLY HELMSDOERFER FUNERAL HOME 19
27 & Que 432-4028

Umberger's
466-1971
Ambulances or Funerals
48th & Vine, Lincoln
Hallam 787-3130, 787-2450
Waverly 466-1971, 786-2410 27

WADLOW'S MORTUARY
1225 L Spacious Parking Lot. 432-6535 22

HODGMAN-SPLAIN MORTUARY
488-0934 4040 A 27

ROPER & SONS
Mortuaries
3 CONVENIENT LOCATIONS
1519 N 432-6501
4300 East O 432-1223
6037 Havelock Ave. 466-2831 8

Lost & Found 7

Lost — Several weeks ago, keys with Clemmy Holmes Motor Co. ring. Party who found keys please call 434-3527, 434-4022. -21

Lost: Small black shorthaired female dog. Penny. 12 & Van Dorn. 477-3173. 30

Lost: 45 caliber automatic pistol and holster. South of Lincoln on Hwy. 77, or at intersecting road near Cortland. Reward. Phone 995-5655. Firth; call collect. 25

Summer Cottages, Resorts 8

Cabin, South Bend. Sleeps 7-8. Boat, skis. $8,000. 466-7925, weekdays. 27

GRANDVIEW HEIGHTS—New development on Tuttle Creek, 4½ miles south of Randolph. Ideal, seclusive lots. Close to water. Contact CLYDE CUNNINGHAM, 621 Fremont, Manhattan, Kansas. Phone PR 6-9766. 26

Modern, completely decorated cabin. 5 rooms, enclosed porch on private fishing and boating lakes and Platte River. Near Ashland—30 minutes from Lincoln. 466-7373. -11

New, completely modern 2 bedroom Timberwall cabin situated on large boating lake at Cedar Creek, Nebr. $6,250. Phone 8423, Plattsmouth or write Roobert Schneider, Lewisville, Nebr. 23

Reserve for August. Nice modern cottages in Minnesota Pines. Sandy beach. boat furnished. 423-4100, 488-0000. -94

Semi-modern cabin near Fisheries, Gretna. Call 434-3233, evenings. 30

Want to buy fishing cabin on Platte River. 466-0209, evenings. 21

Personal Interest

Personals 9

ATTENTION — Housewives, earn extra money in your spare time. $15 cash for selling 24 bottles Watkins Vanilla. Phone 435-3620. 28

Automatic water softener. $5 per month. Softwater by Hudson. 488-5672. 21

Barain sale — 10c-up. Clothing, dishes, etc. Tires, sewing machines. Sat.-Sun. 315 Eastridge Dr. 23

Barbie and Ken doll clothes on hand. 1501 Nemaha. 423-7733. -4

Back to school special. Regular $10 permanent, $7.50. Now through September 1. West "O" Beauty Salon. 1640 West "O" St. Phone 432-0036. -22

Care for elderly gentleman—couple. Redecorated. References. Close in. 477-7430. 9

Care for ambulatory or semi-ambulatory ladies. Licensed rest home. 466-4171. -30

Christian home & T.L.C. for the elderly. Vacancy man or woman. Practical nurse care. 434-2307. -22

DEBT PROBLEM?
Lincoln Financial
701 Stuart Bldg. 435-4331
Service since 1954 27c

FOR "a job well done feeling" clean carpets with Blue Lustre. Rent electric shampooer $1. Lawlor's, 32 & South, 62 & Havelock. 21c

I will not be responsible for any debts contracted for anyone other than myself. James F. Napier, 601 No. 24th St. 21

McField Cleaning, tailor, weaving. Alterations. Repairing. 1026 P. 432-3411. 15

Property Management — Residential, commercial, sales, rentals. Lincoln Properties, Inc. 488-1479. -4

Petitions for repeal of wheel tax and for voters' sovereignty rights need signers and circulators. Wally W. Mattice, sponsor, 2750 W. 435-5355. 23

WANDA HAYES WELCH
Electrologist. Safe, permanent removal of unwanted hair from face, neck & arms. A scientific method recommended by leading medical authorities. Consultation without obligation. 710 Sharp Bldg., 477-1702. 15

I will not be responsible for any debts contracted for by any one other than myself. Donald E. Laws Sr. 3225 Orchard. 22

Instruction 10

Piano lessons. Good musical background. Previous teaching experience. $1.75. 1251 So. 27. 423-2459. -22

Read better, spell better, phonetic method. 423-3438. 21

Business Services

Business Services 12

APPLIANCE SERVICE
Al's washer, dryer service. Evenings and weekends. Repairs reasonable. 488-9448. -18

FAST GUARANTEED SERVICE on all makes washers, dryers and other appliance. RCA Whirlpools sales & service. Phone 466-7009. Open 9-9. APPLIANCE SERVICE CO. 4242 CORNHUSKER HIWAY 3

BASEMENT
A-1 Basement Work. New or old work. Waterproofing. Back plastering. Walls straightened. Window & window wells installed. 423-6008, 466-2126. -19

Basement leaking? We eliminate leaks by eliminating the water, save grass & shrubs, we do the job from the inside with very little mess. Guaranteed & permanent. Call 466-1119. 25

BASEMENTS
BASEMENT FOUNDATION
ROOFING
CEMENT WORK
BASEMENT WATERPROOFING
Walls straightened, relaid, waterproofed. Prompt, reliable service. No job too small. All work guaranteed. 477-1400. 29

All basement repair. Serving Lincoln past 16 years. Basements under older homes. Complete jobs. References. Insured guaranteed. D. L. Masters 489-2114.

BASEMENT FOUNDATIONS
waterproofed. Prompt, reliable service. No job too small. All work guaranteed. 477-1400. 29

Basement leaking? Dirt settled around foundation? Filling, tamping. 477-4821 432-6123. 28

BASEMENT REPAIR
We specialize in basement repair and waterproofing. Free estimate 434-7735. 28

Business Services 12

We specialize in basement repair and waterproofing. Free estimate. 434-7735. 26

BASEMENT WATERPROOFING
Basement Waterproofed. Guaranteed to stop all leaks, cracks repaired. Reliable, experienced. Small jobs welcome. 477-1400. 29

Basement waterproofing. Masonry waterproofing. Free estimates. FHA terms. 435-2850. 30

BLACK DIRT
BLACK DIRT 466-7586
Prompt Delivery C. V. Peterson 26

AAA Crushed Rock & Dirt Co. Black dirt $1.50 per cu yd Half loads available. 488-1566 -30

CARPENTER WORK
Carpenter, painting, cement, remodeling. Building garages. Free estimates, Bill, 435-7628. -17

Carepnter work. No job too small. Also painting. Reasonable. 434-4020. 31

Call Roy Hyde. Concrete, carpentry, garages. Cash or terms. 466-7817. 25

All kinds carpenter work, insured help. 36 month payments. 432-2152. 1

Carpenter work, all kinds. Experienced, reasonable. Small jobs welcome. 466-5390. 25

Carpenter work of all kinds. Call after 3pm. Phone 466-4864. 29

Carpenter, plaster, painting. Handy man. Reasonable. 435-7351. 21

CEMENT
Abandon all cement problems. Driveways, patios, walks. Free estimate 434-7735. 26

Home remodeling and improvement service. Free estimates. 434-4545. 16

CEMENT WORK
Basement waterproofing, straightening, digging, block laying, raising & straighten houses. Any cement work. 432-6801. 19

Patios, sidewalks, driveways, flower boxes Free etstimates. References. 423-6008. 466-2126. -19

All kinds cement work. Customized patios, sidewalks. Driveways. All work guaranteed. Reliable. Experienced. 477-1400. 29

Patios, driveways, sidewalks, etc. Free estimates. W. H. Cook. 477-4046. -17

Driveways, sidewalks, patios, general repair. 15 years experience. 434-6818. 4

Garage floors, driveways, sidewalks. Large or small jobs welcome. 434-3829. 22

Cement work, all kinds, patios, driveways, sidewalks. Free estimates. 435-7719. 11

All kinds of cement work. Reasonable. Free estimates. 477-5524. -29

All kinds cement work. Free estimate. John Stoffers. 466-2418. 5

Driveways, patios, sidewalks. No job too small. Estimates. 423-6008, 466-2126. -25

ALL KINDS CEMENT WORK
C. V Peterson Cement Work 466-7586. 26

Call C. E. Krieger Concrete Company. Dependable, reliable with 32 years experience. Phone 432-9139. 22

CHIMNEY REPAIR
We specialize in chimney repair. Qualified repair men. Free estimate. 434-7735. -27

DRAPERIES, CARPETING
Custom draperies, fabric samples, complete service. 477-4545. 17

GUTTER WORK
Abandon all roof problems. New inlems. New installed, old repaired. Guaranteed work. Estimates references, terms. 423-6008. 14

Abandon all gutter, downspout problems. New installed, old repaired. Guaranteed work. Estimates. references, terms. 423-6008. 15

HOME REMODELING
VISUALIZE BEFORE YOU MODERNIZE
Let our home remodeling expert help you get the most out of your present home. We'll handle all financing & construction details.
FREE ESTIMATES
No money down, low monthly payments. 29
PAULEY LUMBER CO.
945 So. 27 435-7913 29

HOME SERVICE
Paneling, painting, steaming, patch plastering, dry walling, texturing, floor sanding, carpentry repair. Free estimates. Terms. Graham's Home Service. 435-1541, 435-1267. -16

Complete home service. You name it, I'll do it. 434-1426. 16

Call Becker Roofing Company for A-1 gutter work. Gutters cleaned & repaired or new. 432-1430. 27

LAWN CARE
Seeding & Repairing lawns. Fertilizing. Weed Spraying. Roto-Tilling. 488-6939. 9

Abandon aerating, mowing, power raking, hedge care, patch sodding, 423-4216. 1

Complete yard care; mowing, pruning, spraying, etc. Reasonable rates. Work supervised by University of Nebraska graduates, specialists in all phases of plant care. Licensed arborists. 435-2941. Lincoln Ag. Products. 2416 N St. 30

Heavy duty weed mowing. Power raking. Lawn mowing Hauling. 466-3249. 29

LAWN SERVICE
Evergreen—shrub—hedge trimming. Insured. Insect — weed spraying. Hauling. 488-7298. 12

Kohler's power raking, lawn vacuuming, mowing, rotary plowing, aerating seeding, etc. Satisfactory work guaranteed. 432-5483. 9

Time to renovate lawns. Power raking, fertilizing, re-seeding, mowing, tree and shrub care. Graduate; National Landscape Institute, Licenced Arborist. 434-1952. -9

MASONRY WORK
Masonry spraying under pressure on any masonry or concrete wall. Inside-outside. Also mason and concrete work. Free estimate. 488-7295. 10

MOWING
Mowing weeds with small tractor. M. A. Tobyler. 7040 Leighton. 466-2668. 9

Mowing weeds with small tractor. 477-6106. 24

Weed mowing. Ford tractor. W. Helter. 310 Third. West Lincoln. 435-5264. 4

PAINTING & DECORATING
Interior, exterior painting. Patch plastering. Texturing. Repair work. Estimate. 489-5214 2

PLASTERING
Patch plastering. Texturing. Interior, exterior painting. Repair work. Estimate. 489-5211. 2

ROOFING
Roofing all kinds, old repaired, new installed. No job too small. Experienced reliable men. 477-1400. 29

For ROOFING or SIDING call HINMAN BROTHERS, INC. 432-1275 335 So. 9th 18c

Patching and repairing roofs. Free estimates. 435-4874. 17

Old roofs repaired, new installed. Large & small. Free estimates. 434-7735. 26

Abandon all roof problems. New installed, old repaired. Eaves fixed. Guaranteed work. Estimates. Terms. 423-6008. 14

Roofing, roofing repair. Repair work done immediately. Free estimates. 466-9192. -25

RUG SHAMPOO
EXPERT
Rug shampoo and all types housecleaning. 432-6387. -27

SHARPENINGS
Hand, circle saws, shears, mowers. Precision work. 328 So. 28. 477-3650. -19

SHARPENING SERVICE
Bill's sharpening service has moved from 1531 So. 19 to 328 So. 29. 477-3650. 29

SODDING
Choice blue grass sod from our Iowa fields. Retaining walls, patios, lawn grading, seeding. Free estimates. Bullock Landscaping & Sodding Co., 432-3871. 19

Abandon all your grading, sodding problems. Free estimates. Bob. 477-4290. 6

Grading, sodding, retaining walls. Curb sod or roll. Free estimates. Hendricks Sod Co., 404 Hill. 477-5473. 17

Zovsia grass plugs. 4c each. $3.75 hundred. 1920 Prospect. 423-8911. 3

TRACTOR WORK
AAA grading, leveling, excavating. Tractors — caterpillars — dump trucks — dirt. 488-1546. -2

TREE REMOVAL
Abandon all tree problems—Free estimates. Bob Hansen. 488-8222, 488-2762. 19

"Acme" Tree Removal, trimming, insured for your protection. Experienced men. Lowest prices. Estimates. John 435-6149. 22

Classified Display

Guaranteed
BASEMENT WATERPROOFING
FREE ESTIMATES
435-2850, days
434-7057, evenings
21

Business Services 12

Experienced licensed arborist, fully insured. Reasonable. Free estimates. 488-0106, 488-7632. 8

LICENSED, INSURED TRIMMING REMOVAL, SPRAYING 5
Gillispies, 466-0970

TREE SERVICE
Dangerous unsightly trees trimmed, removed. Save money with our prices. Fully insured. Call Morris, 488-1018. 5

Reasonable tree removal, trimming, mowing, hauling. Free estimates. 423-2245, 423-3191. 5

WELDING
Portable welding equipment & shop work. 432-3646. Evenings, 434-5302. 4

Trucking, Hauling 16

¾ ton truck. Light hauling—trash, tree limbs, furniture. 477-3461. -9

Light hauling and yard work. Reasonable rates. 489-5683. 26

Abandon absolutely all trash hauling problems. Call Duane Harr. 434-1842

Able to haul. Call 466-2810, after 3pm weekdays; weekends anytime. 25

Any kind light hauling, clean up or repairs. Dial 786-3575 anytime. 25

Large truck. Rubbish. Clean attics & basements. Sapp, 434-5102. 23

Light hauling. Basements and garages cleaned. Anytime. Free estimates. 432-7458. 29

Light hauling & yard work. ¾ ton truck. Phone 435-7515. 22

Light hauling, trash and other. Free estimates. Phone 423-0991. 21

Reasonable. Anything anytime, quick service, ½ ton pickup truck. 434-4166. 7

Trash hauling. Yard work. Basement cleaning. Reasonable. Anytime 435-3943 28

Dress Making 19

Alterations, ladies and children. Zippers. Drapes. Pant cuffs. 488-7035. 24

Back to school. Reasonable. Hems, zippers, minor alterations. South. 423-5695. 29

Experienced in dressmaking. Alterations of all kinds. Work guaranteed. 434-7551. 12

Experienced dressmaker, women's — children's, custom draperies. Call 434-6272, after 5:30. -27

Sewing wanted, experienced. Reasonable. 423-6240. 24

Painting, Papering 21

Able to do quality painting, roofing for less. Guaranteed. 466-5228. 30

Interior, exterior painting. Minor repairing. Free estimates. Insured. 423-6079. 19

Able to satisfy your painting needs, 15 years experience. 434-6818. 15

A-1 painting, interior, exterior. Stucco painting. Patch plastering, papering. Paper removed. Texturing. Kilburn, 435-3990, evenings. 29

Paperhanging — Experienced. Painting, interior & exterior, plaster repair. Reasonable, prompt & reliable. References. Call 466-2672. 23

Quality painting. Insured workman. Guaranteed workmanship. Free estimates. 434-1324. -12

Complete decorating service. Reasonable. Free estimates. Fredrick Miller, 435-4494. 4

Interior and exterior decorating. Patch plastering and texturing. No job too big or too small. Free estimates. 435-4874. 30

Decorating, house painting, spray, brush. Free Estimates. Town, country 423-4107. 25

Realty Service Co. Professional painters. Quality materials. Satisfaction at competitive prices. Listed Lincoln BBB. 466-1663. -24

University Paint Co. Free estimates. Call after 7pm. 434-6455, 432-6051. 18

Mobile Homes

Trailer Homes 24

A. C. NELSEN CO.
"See Andy First"
TAKE LUXURY
Wherever you travel. Yes, you can be completely comfortable when you take all the comforts of home with you in your vacation Trailer from A.C.NelsenCo.
Open daily from 8 to 9pm, except Saturday & Sunday. Sunday from 12 noon til 6pm. 3 mile west of viaduct on "O" St. 432-5751. Route 6, Box 244. 21c

American & New Moons on sale
ARROW TRAILER SALES
125 West "O" OPEN EVES. 432-6055 17c

Airstream, 22 ft. Used, excellent condition. Real value. 1732 So. 24. 423-2580. 22

BEST PRICES IN TOWN
RENT WITH OPTION TO BUY
ALL SIZES
ADAMS STREET TRAILER SALES
3240 ADAMS 18

Frontier—2 bedroom, carpeted. 47 ft. Must sell—make offer. 477-2886. 25

JUST ARRIVED!
The all-new Princess 12x55 designed & built by Paul Zimmer. Also have a new 1965 Kit, 10x55. Will have a 12x60 Kit in this coming week.
MALMORE TRAILER SALES
56 & Cornhusker 434-6666 27c

USED
19 ft. Yellowstone travel trailer $925
30 ft. New Moon $ 650
45x10 $1,500
NEW
58x12, 3 bedrooms $4,995
Also see 20 & 24 wides.
BILL CARROLL
HOME SALES 4c
2701 No. 27 435-8521

Three tires, 8x14.5, new 12 ply, two 6x17.5, 6 ply truck. Two 7.60x15 passenger. Wheels, 5 & 6 lug. 423-4956, 2300 A. 27

Split-level cottage, 50x10, 4 bedrooms, 20x10 living room. Washer-drier. 2302 So. 11, 435-3300, 435-5049. 12

2 bedroom trailer, 43 x 8 ft. Cash or contract. 432-5497. 5

10x50 2 bedroom Tulsan, trailer air conditioner. 477-8150. 27

60 Detroiter 10x55, 2 bedroom, front kitchen, 10x18 living room, washer. 18,000 Btu air, Aluminum awning. Lot E3, 3100 No. 35. 434-6411. 23

1960 10x50 ft. trailer house. Excellent condition. Front kitchen, carpeted living room, semi-3 bedroom. Includes tin siding, clothesline, 8x8 extra room. 466-3014 evenings. 29

1960 50x10 Palace, with 75x150 lot in Hickman. 992-2985, Hickman. 23

1964 New Moon 10x50. Central air. Stereo. Must sell. 432-3742. -29

1963 Detroiter mobile home, 50x10, $3700. Marvin F. Wolter, Fairbury, Nebr. 21

1961 Great Lakes custom deluxe, 10x55, 2 bedrooms, air conditioning. 466-5771. 21

1963 Detroiter 10x50. Carpeted. Washer, dryer, air-conditioned. Like new Call 434-2940. After 5pm. 434-7690. 21

1963 10x55 Great Lakes with expanded living room, washer. Air conditioned, fully carpeted. Immaculate condition. Will finance. 435-6896. 26

1962 Champion, 10x50, carpeted, air-conditioned. Excellent condition. See at 1030 No. 48, Lot 3, anytime. 24

1959 10x43 Great Lakes 2 bedroom. Carpeted. Washer. May assume loan. Must sell immediately. 1030 No. 48, Lot 40, evenings, weekends. 466-9303. 30

1957 Trailer house, 8x30, good furniture, air conditioner, new water heater. 466-7083. 1030 No. 48, Lot 62. 27

1959 Skyline 50x10, excellent condition. Metal awnings, air-conditioned. 1030 No. 48, lot 97. 13

1958 40x10 2 bedroom mobil home. Built on inclosed porch & skirting. Completely furnished. 488-1481. 27

Trailer Parking 24A

Spaces available. Rainbow Trailer Courts, 435-3417. 4

Pets

Dogs, Rabbits, Pets 25

Accomplished Poodle trimming, styling, trained professionals. Black miniature stud. 488-4796. 17

AKC black female poodle puppy. Champion line. Small miniature. 466-7003. 29

AKC registered Boston Terrier pups Well marked. 488-4216. 2

ADVISE BOARDING YOUR DOG WHERE IT RECEIVES LOVING CARE 488-4795. 27

ACK German Shepherd puppies, black and silver. Also beautiful pair of pure white. Call 796-2221, Malcolm, after 5pm. Cedarcrest Kennels. -17

AKC German Shepherd puppies, well known bloodline, $35 up. 466-0830. -27

Absolutely the finest in Poodle styling. White Toy Poodle stud. Special: Baby skunks, $25. Horn toads, 39c.
PET PARADISE
Open to 6pm weekdays. Thurs. til 9pm
1611 "O" 432-2044
Open Sunday, 2-5pm
920 No. 48 434-2044 3c

AKC Chihuahua puppy. Stud service. Breed for Christmas puppies. 477-1575. -24

AKC Golden Retrievers, 3 months old. $15. 434-6989, 466-7074. 5

AKC Beagle pups. After 5pm. 488-4015. 9

AKC Dachshund pups, $25. Male, black, tan. 477-3158. 625 West Calvert. 23

Dogs, Rabbits, Pets 25

AKC English Springer 3 male pups. Good hunters. 6400 Ballard. 23

AKC Hungarian Vizsla. Guaranteed Pointer-Retriever. Will trade. Douglas; Martell. 23

Anita's Poodle Grooming—Puppies, $4; others, $5. 488-2910, weekdays—evenings. 12

Belmont Aquarium Special on Neons. Open 5:30 weekdays 3:00 weekends. Close 8:30pm. 4229 No. 12. 23

Black female miniature poodle puppy, $35. Call 435-3342. 23

Black Lab puppies, sell or trade. After 6pm, 489-5743. 21

Board your pet where veterinarian is constantly supervising. Phone 434-1382. 31

Cute Siamese kittens, reasonable. Housebroken. 434-7962. 27

DOG BOARDING
Summer rates. 435-1850. 19

German Shorthaired Pointer pup. One male English Pointer, 2 years old. 434-5483. 5

Homes Needed — Cockers, Dachshund mixed, Beagles, Bassett, kitten, Terriers & puppies, Humane Society, 2320 Park Blvd. 9

Male Brittany pointer & setter, AKC. 5 months. $40. 432-4523.

Purebred German Shepherd, male, good dog, must sell. 434-6272. 29

Siamese kittens for sale, $10 each. 488-7401. 29

Tiny Toy Poodle puppies, males, show; pets. AKC. At stud: white champion son. 1728 So. 26. 23

Toy Cocker Spaniel, 9 months old, female. 477-8088, after 6 p.m. 24

Tropical fish & plants. 3700 X. 29

Tropical Fish Specials on aquariums. Weekday 12-8; Saturday, Sunday 12-6. 423-8321. Garfield Aquarium. 2038 Garfield. 16

Tropical Fish Haven—Fish supplies, Aquarium specials. 5220 Locust. 488-3058 28

Young Siamese female, $10. 5 month old AKC Chihuahua. 434-1424. 27

1 Female Manchester Chihuahua puppy, 4 months old. Call 488-8337. 27

4 cute puppies, reasonable. 785-2545, Davey, Eves. 27

Farmers Market

Farmers Market Place 27

AC field chopper 1955, 3 heads, clean, ready to go. Lad Jisa, Brainard, 545-3297. 22

ALFALFA
BOOTH
BRAND
$21.90—60 lb. bu.
Higher yielding Alfalfa with proven performance, quick recovery after cutting, winter hardy, quick starting, highly resistant to drought.
We guarantee high purity & Germination. No noxious weed seeds. Extra hardy Northern grown Alfalfa Seed.
PREMIUM QUALITY
BOOTH SEED CO.
Crete, Nebr. A

AUCTIONEER
All types auctions, farm & household specialty.
BOB ANDERSON
Off. 466-3350 Firth 995-5496 4

Automatic iron filter, $5 per month. Hudson Sales. 488-5672. 25

Aerial spraying weeds and insects. All work in accordance with state and USDA recommendations. Warbonnet Aerial spray. Call evenings 466-7305. 11

Beautiful Shetland pony, about 40 in. White mane, tail. Gentle. 435-3990. 29

Buggy & harness, $100. Saddle, bridle, $75. Good equipment. 2200 No. 28. 17

CHOPPERS
Special price on all Case and New Holland choppers on hand. Several used choppers.
REDDISH BROS.
601 West Van Dorn 477-3944 24c

Black gelding, 5 15.3, handsome, stylish, sound. Very reasonable. 477-1039. 28

Black gelding, gentle for children. Best offer takes. 435-6074, 466-0013. 22

Certified Gaze wheat, top quality seed, germination 90%. A new high yielding variety which is recommended by Ag College. Limited supply. Harlan Doeschot, Hickman, 992-2861. 16

Cattle Grubs
According to University of Nebraska livestock specialists from now until November it has been found to be the most effective in reducing cattle grubs. Apply either Co-Ral or Ruelent as a pour-on or spray. Get it today at your cattle care center . . .
Barth Drug

Farmers Market Place 27

9 cross bred sows, farrow soon, accredited S.P.F. herd. 435-1923. 22

50 Crossbred feeder pigs. Lubbe G. Rademacher, Jr., Adams, Neb. 29

60 head good breeding ewes. Harlan Doeschot, Hickman. 992-2861. -16

3 Duroc boars from SPF stock. Leon Bowman, Jr. 934-7723. 24

55 Landrace-Chesters white cross feeder shoats, 14 weeks. Ted Trouba, 7 miles west Adams. 25

800 LAYING PULLETS available this week. HY-LINE 934 WHITE egg layers. Vaccinated for New Castle, Bronchitis & Fowl Pox. -16c
HILL HATCHERY 434-7494

1952 JD A, David-Bradley 4 ton gear box. 9228 Crete. 27

Merchandise

Antiques and Gifts 27A

ANTIQUES
L. E. SMITH
3235 South 17 423-3593
5

"ANTIQUES"—SPRAGUE, NEB.
"THROUGH THE YEARS"
Open 2 to 9 Weds. & Sats. 16

Antiques—Buy, sell. Large selection. Village Store, 2406 J. 432-9422, 466-2703. -26

"BLUE VALLEY ANTIQUES"
Wilber, Nebraska
Monday through Friday, 10am-6pm
-3

Old model 1873 Winchester level action rifle. 434-4676. 21

THE RED ROOSTER ANTIQUE SHOPPE, 1320 Cottonwood Dr. at 79th & A features primitives, carnival glass, china, furniture. Hours 1:00-9:00pm, Closed on Sundays. 30

Toys, art glass, china, carnival, primative, misc. 3250 Adams, No. 17. 23

We may have what you want. Clocks, mugs, lamps & dishes. 3343 So. 44. 489-5413. 24

Sporting Equipment 27B

ALWAYS NEW & USED GUNS
Highest prices paid for used gns
Buy, Sell, Trade
COMPLETE FISHING TACKLE SELECTION
Open Monday-Saturday 8-5
Thursday 'til 9
CENTRAL GUN INC.
344 No. 48th 434-4369 26c

ASK ANYONE
If you have heard prices like this! The '65's are coming
2 1964 Go-Lite self contained 17 fts. $1525
3 1964 Dreamer 10 ft side dinette pick-up camper ..... choice $1295
1 1964 Ozark 8 ft $895
1 1961 Sportsman 8 ft $395
Buchholz Trailer Sales
1240 West "O" 432-4989 23

Africans, large worms, night crawlers, chicken entrails, melt, fishing supplies. 24 hour service. 2757 Holdrege. -31

All live bait. Floyd Kitchen Bait Farm, 1437 West "O". 435-8068. 10

Canoes for rent or sale, 5727 Baldwin, 466-2243. David Hutchison. 28

Fiberglas camper, fits wide or narrow box. Windows, lights. 434-5759. Call Ad-Answer, 477-7873. 29

For Sale: Pullets that are just ready to lay. Minden Hatchery, Minden, Nebr. Phone 89-W. Hiway No. 10 North. A

Hi-Lo vacation trailers, up for living—down for travel. 4720 Lowell, 488-7566. 25

Highest cash prices for guns. Polsky's, 115 South 9. 14

Live bait. Minnows, crawlers, cray fish, Hornung Hardware, 3923 So. 48. 22

SALE—SLEEPING BAGS
20% Discount
$9.95 bag now $7.95
$18.95 bag now $15.15
Lincoln Tent & Awning Co.
432-1977 1616 "O" 432-3514
25c

'56 Chevy Carryall camper with ice box, table, sleeps 3. Plenty storage. Call 466-9986, or see at Don's Mobil, 5901 Fremont. 3235 No. 56, evenings. 21

13 ft. Lincraft camping trailer, available for rent from now on. Call 267-4855 or 267-3195; Nickels Trailer Sales, Weeping Water, Nebr. -28

17 ft. camping trailer, $950. Sleeps 5. 6300 Havelock. 434-3584. 8

10 ft. pickup camper, home built. Factory windows, ice box, 3 burner stove, 12 volt lighting. Marion Wulf, 984-6135 Eagle. 23

6x8x2-ft. inclosed utility trailer. 10x13 tent. Camping equipment. 435-8793. 26

Boats, Motors, Accessories 27C

AUGUST BOAT SALE
12 ft. aluminum open, fishing. Like new 1964 with oars & swivel seats. Used Sale $150
14 ft. runabout Fleetform fiberglass loaded with accessories Used Sale $425
15 ft. Larsen Playboy Deluxe fiberglass runabout for the big engines Used Sale $595
13 ft. wood runabout $ 99
OTHER USED BOATS DAILY
SURPLUS CENTER
900 WEST "O"
24c

P & L Boat Storage, Blue Rapids, Kansas. Contact Adrian Pralle or Burton Lester. CA6-6471 or CA6-7455. -21

ALL RISK INSURANCE on boats, motors, equipment. $2 per $100 valuation per year, reducing to $1.60 if claim free. Boat liability $5. Ask for Gene Schaffer Insurance Agency, 477-3734 or 423-4034. 2

Outboard Engine Sale
GOOD USED WITH FULL WARRANTY
5hp Johnson 1960. Like new Sale $139
5hp West Bend 1964. Less than hrs. Sale $159
25hp Johnson electric start Sale $189
40hp Mercury Mark 55, manual Sale $229
40hp Scott electric start Sale $259
SURPLUS CENTER
900 WEST "O"
24c

OUTDOOR BOAT SHOW
Aug. 22 & 23
1965 CROWN LINE boats on display at CAPITOL BEACH LAKE ON the beach & in the water.
Griffin's
"HOUSE OF BOATS"
CAPITOL BEACH LAKE 432-8060
OPEN EVES. & SUN. 23c

14 ft. Runabout, 25 hp Johnson motor with gears. Trailer skiis, life jacket. Complete $400. 434-8000; 466-6000. 29

Near new Lone Star Cadet 14 ft. runabout, 35 hp Mercury, Holsclaw trailer, skis, life jackets, boat cover, and other misc. equipment. Been in the water twice. $1200. 423-6723 after 5:30pm. 23

Miscellaneous for Sale 28

"A-1" CRUSHED ROCK
SAND, GRAVEL
VIRGIL L. MURPHEY 432-1424 Eves.
24c

AMANA
Air conditioner close out!
Prices reduced. Full warranty.
ALLIED REFRIGERATION
477-1311 or 488-2068 6

Air conditioner, 1 ton, $75. 1201 West "O," lot 6. 22

ABSOLUTELY THE MOST—Unusual small home clearance. Electrical appliances, rotisserie, clean clothes & accessories, antique table, furnace blower, tools, & misc. Much more not listed. 6330 Leighton. Parking on North 64th. Starts Friday 9am. 29

AUGUST CLEARANCE
LAWNBOY
Power mowers. Demonstrators & floor models. Will trade, come in "LET'S TALK."
Hoagland Hdw. Elec.
2431 No. 48 466-2355 23c

Aluminum self-storing, storm windows, cheap. 423-4725, before 6pm. 432-8781, after 6pm. 23

BARGAINS
New Appliances
Westinghouse upright freezer, 10 cu. ft. $178.75
Westinghouse Chest freezer, 15 cu. ft. $227.65
Westinghouse dryer, 110 volt $58
Westinghouse built-in dishwasher $199.95
Westinghouse portable dishwashers, start at $149.95
Westinghouse 13 cu. ft. refrigerator $229.95
Westinghouse deluxe vacuum cleaner $59.95
Westinghouse de-humidifiers, start at $79.95
LAWN & GARDEN
22 in SP mower $77.50
22 in. mower $62
Garden Rota tiller, 24 in. special cc while they last $99.95
18 in to 20 in. saws start at $89.95
REDDISH BROS. INC.
601 West Van Dorn 477-3944 18c

Beautiful desk, ice cream set, round oak table, wicker table & rocker, old dishes, linens, lamps, misc. 840 So. 30. 22

Bell & Howell 8mm. movie camera, perfect. $19. 477-9397. 27

Briggs & Stratton lawnmower, 20 in. blade like new. After 5pm, 435-3162. 25

Bring your rollers to Floorcrafters, 130 So. 9. Washable window shades $1.98, 98c each for colors. 30

Bundy clarinet, roller skates, size 9. Both good condition. 432-6143. 25

Bell & Howell 8mm movie camera, electric eye, zoom lens, slow motion. Like new. $90. 466-0371, after 3. 23

"By Golly see Wally"
TO BUY-TO SELL-TO TRADE
CARS-GUNS-COINS
2230 N St. 432-5615 6c

2 Chrome trailer hitches fits Buick. Half price. 423-3468. 26

Clothes line posts, heavy 3 in. pipe, welded cross arms. 505 F. 30

Coins for sale—Rolls, singles, or sets. 435-4193, 2958 Dudley. 24

Complete set of Grollier encyclopedias, Book of Knowlege. 783-2185. Raymond. 23

Double window unit, 70x50 in. complete with self-storing aluminum combination storms, screens. 488-5642. 29

Double bed, complete, dresser & vanity table. 2 cats free to good home. 489-6223. 28

FOR COINS STAMPS SUPPLIES
See ZEILER'S 1320 Que St.
477-3506. Also Bought & Exchanged. 19c

Garage Sale: Saturday, Sunday. Guns, motors, clock radio, TV electric toaster on stand, deep fryer, furniture, tools, misc. 1818 Jefferson Ave. 23

Garage Sale—Salt & pepper collection. Baby furniture. Cedar chest. Miscellaneous. 2909 Cedar Ave. 22

Garage Sale—Clothing, children and adults, all sizes. Men's suits. Sewing machine, vacuum cleaner. Radios. Baby buggy. Furniture. Miscellaneous. 3763 N, anytime. 23

Good selection of used furnaces. BRYANT AIR CONDITIONING & HEATING, 6317 Havelock, 434-3196. 21c

High quality Nebraska grown blue grass seed. 466-6767, 434-4836. -19

Highest cash prices for United States gold, silver and copper coins. Polsky's, 115 South 9. 14

Hospital bed & patient walker. Perfect condition. 432-7410, evenings. 24

Hotpoint refrigerator, good condition. Portable record player. 2 formals, 8 & 10. 466-7974. 24

Kirby vacuum cleaner, attachments, and floor polisher. $75. Air conditioner, $75. Used one year. Cost $180. ¾ ton. 466-3544. 29

Mangle for sale. 862 So. 28. 477-9118. -29

Practically new round, tall bird cage. Room for several birds. 477-7458. 27

Retina Reflex III with accessories. Call 435-7861. 24

Portable dishwasher, refrigerator, freezer, rotisserie oven, slide & swing set, many other items. 799-2680. -28

Rummage Sale, August 22, Ideal Hall, 7:30am-4pm. 21

Sale on Western wear for the entire family. 26c
LINCOLN ARMY STORE
11 & N 477-1712

See our complete stock of plumbing & heating needs
Montgomery Ward. 434-5921 Ac

Storm windows & screens, 49x28. Good condition. 432-8718. -24

Storm & screen wooden windows. In good condition. Five 32x55, two 32x47, two 32x39. 488-1882. -22

Storms & screens. Round table & chairs. 435-6872. 30

Table saw, 26" boys bicycles, 2 tires 760x15, hardly used. 466-9216. 30

Three 800x14 whitewall tires. Regular tread. $15 all. 488-7028. 23

TV, fan, bookshelves. Call 432-4022. 28

Used lawnmowers, $10 up. United Supply & Rents, 423-8511. s

Very good hospital bed. 435-7336. 25

Walnut dining room set. Extension ladder and jack. Formica-top coffee table. Blonde desk. Cot and tent. Antiques: Bedroom set, chest of drawers, fireside lamps, dishes and misc. 3500 Washington. 23

Wanted—Small tractor, Side delivery rake. Cement mixer. Livestock water tank. Journal-Star Box 56. 26

¾ ton RCA air conditioner, excellent condition. $50. 435-5036 evenings. 29

1 ton Hotpoint air conditioner. Excellent condition. $85. 434-2850. 23

2-wheel trailer, good condition, 5303 Bancroft. 489-2539. -24

4 new 670x15 tires and new 18 in. rotary mower. 4120 Sumner. 488-4910. 30

5 tape recorders in need of some repairs. $20 for your choice or $75 take all. See at 8th floor, State Capitol. 24

8 mm movie camera, Eumig, $85, telephoto, wide angle, regular, 35 mm Bolsey B2 $15. 466-7312. 21

Swing set, $7. Trumpet & slide Trombone, $20 each. 488-3358. 22

373 ft. chain link fence with posts and rods, 2 gates, 4½ to 5 ft. high. Also 2 gas lamps. 3500 R, 435-5374. -28

Everything for Rent 28A

UNITED RENT-ALLS
One call rents it all 7c
710 No. 48 Sun. 8-12 466-9001

Road Machinery, Tractors 29A

AN AUCTION
Construction Equipment
WEDNESDAY, SEPTEMBER 2ND AT 10 AM. LOCATION 2301 CORNHUSKER HIWAY, LINCOLN, NEBRASKA. Sale Being Conducted Through Appointed Trustee, Will Include: Little Giant No. SA Crawler, Little Giant ⅜ Yd Backhoe, Case No. 310-C Crawler, Insley No. K-12 Crawler Dragline, AC No. HD-5G Crawler, LeTourneau Ripper, Cat No. 12 Grader, Cat No. 11 Grader, Cat No. 12 9K Grader, Laplant Chote C 86 Scraper, LAI Case 4 Wheel Tractor, '59 Ford Pickup, '56 Ford Pickup, Assorted Trucks, Fruehauf Trailer, Parts, Repairs, Shop Equipment, Utility Inventory & Other Items Used in Municipal Utility Construction. TERMS CASH OR CHECK. ALL ITEMS POSITIVELY SELL. Ac
John Stewart Trustee
E. W. Ficke Don C. Ficke
Auctioneers
600 Anderson Bldg Lincoln 435-6433

Nurseries, Plants, Flowers 31

Moving—Must sell remaining African violets, 25-50c each. Mrs. William Sestak, 2236 No. 62. -25

Baby's & Children's Needs 32

Baby bed, complete, $15. 434-4354. 22

Good Things to Eat 35

DOMINO
FRUIT MARKET
UNI PLACE
48th & Leighton 434-1550
OPEN 7 DAYS WEEK 'TIL 11PM
We buy in truck load lots.
Colo. Peaches in now. Calif. Box Peaces. Colo. Rocky Ford Cantaloupe. Italian Prunes and Apricots in lugs. Blue Concord grapes.
HOMEGROWN:
Sweet corn—the best—daily
Tomatoes Egg Plant
Cucumbers Squash
Dills Peppers
POTATOES
No. 1 White, 100 lbs $2.89
No. 1 Red, 100 lbs $4.19
WATERMELON
GUARANTEED! 3,000 OF THEM!
WHOLESALE & RETAIL 27
Home grown sweet corn, tomatoes, etc. Finest fruits, watermelons, and vegetables. Always fresh.
PIONEER MARKET
3235 So. 10 (½ block south of Van Dorn Park). Open 7 days til 8:30pm -22

Clothing, Furs 36

Assorted girl's and boy's clothing, 8-14 & teeenage. 423-4911. 22

Clothing—Junior sizes 5 to 11. 1036 Lancaster Lane. 22

Dresses, sweaters, skirts, racoon colored coat. Size 12-14. 466-5843. 30

Girl's blouses, skirts, dresses, coats, 10-14. 25c to $3. 435-3494. 27

Boy's winter coats, sweaters, dress clothes. 14-18. Girl's 14 dresses, sweaters. 5342 Madison, 466-5939. 23

Girl's 10, junior 11, wools & cottons. Maternity suit. 50c-$3.00. 488-3924. 27

2 good wool ladies coats size 10. Muskrat coat and stole, good condition. Man's storm coat, size 40. 489-5956. 23

Pianos, Musical Instruments 37

Acrosonic—Howard
PIANOS
Built by Baldwin
COST NO MORE TO RENT FIRST
Walt
MUSIC STORE
1140 "O" 432-4421 25c

At Our Gateway Store
GUITARS ..... $ 19 & Up
CHORD ORGANS ..... $ 79 & Up
SPINET ORGAN $295
SPINET PIANO $395
McCabe
Piano & Organ Co.
GATEWAY SHOPPING CENTER
23c

Across from City Hall
NEW
SPINET PIANO SPECIALS
SAVE $100
New Mahogany $485
New Walnut $505
New Cherry $545
Prices include benches, free tuning and delivery. We sell on terms. See us for rentals.
GOURLAY BROS.
PIANO CO.
915 "O" 432-1636

Blessing coronet case, Bach mouth piece. Excellent condition. $85. 466-9559. 24

Beuscher Alto saxophone, like new. 488-1978. -29

"BIGG PIAMO SAIL"
We can't spel but we sur fix up and sel piamos. Got 19 good ones on hand and they are DELIVERED FREE! $75 and up including two small ones. Be seaing you!
PHIPPS PIANO CO. 1425 No. 27th
Open Daily to 8. SUNDAYS 1 to 6

Bundy flute, thoroughly reconditioned, $75. 477-3034. -24

Bundy clarinet and Holton Trumpet. Make offer. Good condition. 488-5756. 24

Bundy flute & case, in good condition. 488-7661. 23

Bundy clarinet, good condition. Call 435-3466, Laraine Young, Mon.-Thurs. after 2pm 23

BACK to School
Piano Sale!
UPRIGHTS
CONSOLES
SPINETS
GRANDS
NEW & Used
EASY terms!.
"See McCabe & Save!"
Piano & Organ Co.
13th & P Gateway S. Center 23c

B Flat Clarinet, excellent condition. Call 477-7498 after 4pm. 29

CASH
FOR
Used Spinet Pianos. Used Small Upright. Used Small Grands. 25c
GOURLAY BROS.
PIANO CO.
915 "O" 432-1636

Chickering piano, matching bench. Used very little. Like new. 477-1590. 21

Epiphone guitar & amplifier, like new. 435-7884, after 6. 12

Highest cash prices paid for musical instruments. Polsky's, 115 South 9. 24

Indiana deluxe tenor saxophone, excellent condition, priced to sell at $185. 489-3752. 27

For sale: Holton cornet & case. $40. 434-1358. -28

ORGANS-PIANOS
We have a beautiful HAMMOND organ or piano styled for every home —for every budget.
DIETZE
SEE THE FULL SELECTION
Music House
LINCOLN 1208 "O" St. BEATRICE 715 Court 4c

IT'S HERE!
The new EVERETT ORGAN. 2 manuals—13 pedals—percussion—reverberation—yes, many features that are not found on many other organs regardless of price, AND it is a HAMMOND PRODUCT.
All This For Only $695
FREE LESSONS and MUSIC INCLUDED
Come in—See and try it soon!
DIETZE
LINCOLN BEATRICE
Music House
1208 "O" St. 715 Court -19c

LOTS OF GOOD new & used pianos for sale! All kinds, sizes & prices! Tuned, delivered & reconditioned! Nothing down! $8 a month!
PHIPPS PIANO CO., 1425 NO. 27
Wonderfully convenient hours, daily 1 to 8. SUNDAYS 1 TO 6PM. 21c

Must dispose of my grand piano. Make offer. 488-7892. 24

Spinet Organ
TWO Manual
$495
Floor Sample
NEW Guarantee
Schmoller & Mueller
McCabe
1212 "O" Street 432-2729 26c
Used Spinet Piano
$449
FULL Keyboard
Rental Return
Schmoller & Mueller
1212 "O" Street 432-2729 26c

Piano wanted. Baby Grand or 44 in. upright. Give description & price. Write Journal-Star Box 32. -21

Selmer clarinet & case. Good condition. Make offer. 477-9349 after 6pm. 29

Signet clarinet, excellent condition. 488-9692. 23

Radios, Televisions & Service 38

"A-1" TV
USED TVs FROM $9.95
PRICES SLASHED—100 TVs GUARANTEED
LET US OVERHAUL YOUR TV With New Picture Tube
ALL POPULAR TYPES to 21 in. $39.95
"CHARGE IT AT A-1"
WE WILL NOT BE UNDERSOLD ON MOTOROLA TVs, Stereo
We service what we sell
6 Transistor Radios $8.88
"We give 20% Off on Small Tubes"
ANTENNA HEADQUARTERS
All Channel Antennas from $9.95
Antenna Kits from $11.95
We Install Antennas
WE RENT TVs
"A-1" TV SHOP
3900 No. 56 466-2489
"North on 56th near Goodyear plant"
Open eves 'til 9 except Sat. 18c

Admiral 21 in. console TV, real reasonable. 466-6579 after 5pm. 29

If you need a new picture tube
CHARGE IT
WE ARE AVAILABLE DAY, NIGHT & WEEKENDS. $3.95 FOR SERVICE CALLS
HUNTER'S TV
6129 Havelock 466-7544
26

WESTERN TV
(Previously Slagel TV)
Service calls anytime
Setchell-Carlson Sales
432-1944 2324 "O" 488-2500
31

RENT A TV
M & M TV CLINIC
466-7009, 4242 Cornhusker Hwy.
Open 9 'til 9 Lincoln's Best

Diekman TV-Admiral sales & service. Satisfaction guaranteed. $3 anytime! New & Used TVs. 432-1838, 622 So. 26. -4

TV antennas furnished, installed, repaired, moved. Hunter's TV. 466-7544. 21
anytime.

TVs rented, $12.50 mo. Everything furnished. Kollars Appliance 432-2920. -29

TV RENTAL
Black & white or color
TELEVISION RENTAL 432-8094 15

TV antenna furnished, installed, repaired or moved. Fischer 488-0358. 29

Home Furnishings 39

Across from City Hall
NEW
DEXTER Single tub washers
$89.95
with trade
Pay $5 Monthly
GOURLAY BROS.
PIANO CO.
915 "O" 432-1636
21c

All new bedroom suite, chest, swivel platform rocker. Misc. 432-9156. -27

Above average automatic washers, washer parts. Used, guaranteed. Also service on Whirlpools. Kenmores. 1936 D. 477-6582. -21

ACTION AUCTION CO.
6036 HAVELOCK AVE.—Appliances, furniture. Buy-trade-sell. Consigned furniture welcome. 466-1622. 1c

Home Furnishings 39

AN AUCTION
Home Furnishings
SATURDAY, AUGUST 22ND AT 1 PM. LOCATION is 1128 South 25th Street. Sale to Include Frigidaire Refrigerator, Kelvinator Refrigerator, Tappan 36 in. Gas Stove, Florence Gas Stove, Nice Duncan Phyfe Drop-leaf Table with Matching Chairs, Nice Duncan Phyfe Buffet, 2 3-piece Walnut Bedroom Suites, Other Bedroom Furniture, Dehumidifier, Cold-spot Automattic Washer, Wringer Washer & Tubs, 2 Kitchen Sets, Lots Of Handpainted Dishes, Some Crystal, Mangle, Nice Mirrors, Electric Floor Polisher, Singer Treadle Sewing Machine, Antique Rocker, Ice Cream Chair, File Cabinet, Spreads, Rugs, Linen, Drapes, Nice Fan, Good Ladders, Lawn & Garden Tools, Patio Furniture, Jigsaw, Elec. Grinder, ANTIQUES & More. TERMS CASH OR CHECK.
ANNA ELLER Owner
E. W. Ficke Don C. Ficke
Auctioneers 21c

All makes vacuum cleaners repaired. Pickup and Delivery. One day service. Roses, bags, all parts. Hopkins, 114 No. 14, 432-1135. 12

—Aug. Furniture Sale—
New furniture at discount
—Warehouse sale Friday—
Fri. Aug. 21. Sat. Aug. 22
Discount Warehouse 1630 O
21c

BARGAIN BASEMENT
We Buy—Sell—Trade
Used Furniture and Appliances
432-340 Oepn Sundays 144 No. 11 5

BARGAINS!!
30, 40 & 21 in. Westinghouse electric ranges from the Home Ec Lincoln public schools, all like new with new warranty and at
"UNHEARD PRICES"
Come in while they last. HURRY!
Reddish Bros., Inc.
601 WEST VAN DORN 477-3944 -18c

Bargains at Limings
We buy, sell, or trade.
2350 "O" St. 19c

Ben Hur chest type freezer, 12 cu. ft. Excellent. 1229 No. 67. -27

Bring this coupon
& 99c to clean, adjust your sewing machine.
WE ALSO
Sharpen scissors 49c & pinking shears 74c. 24c
RELIABLE SEWING STORE
230 No. 10th 432-1108

½ ton air conditioner, $25; Admiral TV, $50. Good dinette, 4 chairs, $75. Desk, $5. 3 lamps, $5. China cabinet, $10. Card table, $2. 3 chairs, $5. Chest of drawers, $25. 466-2866. 27

Authorized Electrolux vacuum sales service. Roth. 1510 So. 12. 477-1851. 29

APPLIANCES—All makes used refrigerators, stoves. Guaranteed. 435-7819. Schroeder Home Appliance. 1834 G. 2c

Apt. size gas range. See after 6pm at 1501 F. -25

B & B Used Furniture & Appliance
We buy, sell or trade.
1028 P 477-8484
28

Coldspot refrigerator, good condition, $45. 423-8025. 30

Delux yellow gas range, $125. Power mower, barbecue, misc. 488-7898. 23

Dining room set, good condition, $40. 435-8858. 23

FURNITURE WANTED
WILL BUY, OR SELL FOR YOU
2043 "O" 477-2010
21c

Gas range, O'Keefe and Merritt, deluxe model includes timer, temperature-controlled burner, center griddle, double oven with broilers and rotisserie in very good condition ... $ 95
Dining room set—Mahogany drop leaf table, four chairs, china cupboard, credenza-buffet, extra table leaf, plus set of table pads—good condition $145
Baby crib and matching chifferobe, Lullaby set in powder blue and pink, mattres and linens included .... $ 35
423-8712. 30

Gas stove for sale, $25. 423-9269. 22

GOOD
Used automatic washers and dryers
$50 & Up
Some matched sets
18 Foot
Amana upright freezer
5-40" electric ranges
$80
$40 & Up
CHRISTENSEN'S
11 & M 432-5365

Gold's Exchange
212 So. 9th
USED FURNITURE AND APPLIANCES
WE GIVE S&H GREEN STAMPS 10c

Household—Bedroom, dining sets, Tables. Chairs. Lamps. Pictures. Radio-phonograph. GE air conditioner. Kelvinator refrigerator. Gas range. Decorative accessories. House for sale. 1529 So. 21. 423-1517. 24

Household furniture for sale. 432-3077, 410 So. 30. 9

Kenmore 40 in. gas range. Center grill, timer clock. $70. 423-0406. 30

Light oak dresser, bookcase headboard, frame, springs, mattress, $50. Speed Queen automatic washer like new $100. 489-5956. 23

Matching bed (with spring) & desk. Pine chest of drawers. 466-9725. 30

Moving—Second hand furniture, household goods, miscellaneous. Reasonable. 435-5353, 2536 "O." 22

MUST SELL, 1964 WHITE sewing machine in beautiful walnut desk, lots of drawer space, used very little, fully guaranteed, nothing extra to buy. Assume last 8 payments of $6.32 or discount for cash: STATEWIDE Credit Manager, Box 261, Columbus, Nebraska. 21

NEW
Cabinets for your electric portable sewing machines 21c
Only $24.95
GOURLAY BROS.
PIANO CO.
915 "O" 432-1636

NEW
20" Apt. size gast stove with broiler & oven regulator, only 21c
$74.95
GOURLAY BROS.
PIANO CO.
915 "O" 432-1636

Used Furniture
Sale
Large Ass't of congoleums $5.95
Limed oak chest with matching bed
Singer console electric sewing machine, very good
Small oak secretary
Wine tweed small hide-a-bed
Limed oak picture window table
30 in. Roper gas range, good condition
Gray tweed 2 pillow studio, like new
Several sizes unfinished chests
5 piece drop leaf chrome breakfast set
Gray maple armed studio
Cedar wardrobe
WE TRADE
COME IN & BROWSE
Open Mon.-Fri. 'til 9, Sat. 'til 6pm.
Lingle's
2555 Randolph
21c

Philco refrigeraor, $45. Apt. size Hardwick gas range, $35. Brown occasional chair, $3. 435-5389 evenings. 28

REPEATING A SELL OUT
Another shipment of unfinished chests of drawers has arrived! We are offering these chests at dirt cheap prices! All sizes & widths from 3 to 9 drawers, $9.95 & Up.
Phipps Piano Co. 1425 No. 27
Open daily 1 to 8. Sun. 1 to 6 21

Roper 32 in. gas stove. Excellent condition. 466-2083. 25

Save at Limings
2350 "O" St. 19c

SAVE $185
4 only, double tub Dexter washers, completely overhauled, guaranteed, 6 months, cost new $269.95, sale price only. . . 21c
$85
with trade
GOURLAY BROS.
PIANO CO.
915 "O" 432-1636

"STEREOS"
I have two only walnut Stereos. These are 6 speaker, diamond needle sets. 1964 models and I will close these out below wholesale cost at $265 each. Will show the factory invoice if you wish. Want a real deal? Then come to PHIPPS PIANO CO., 1425 No. 27th. Open daily to 8 o'clock. SUNDAYS 1 to 6. 26c

Help Wanted Women 45 (Salaried Jobs)

APPLY NOW—COOKS
Day shift. Best hours. No Saturdays, Sundays. All state holidays off. Apply in person, Tillman's Copper Kettle, 233 So. 13. 30

ATTENTION
General Laundry
Full time steady employment. Apply in person to Mr. Self 9am to 3pm, no phone calls please. 27
GLOBE LAUNDRY & Dry Cleaners 1124 L

At Steven Jewelers
OFFICE GIRL
Age 20 to 35, must be able to type & know general office routine. Permanent, full time employment. Apply in person. 29
1338 O St.

AT COOPER'S DRIVE IN—WAITRESSES, 11 AM. TO 8 PM., GOOD HOURS, PLEASANT WORKING CONDITIONS. 2420 O. 4

Apply today!
Cook
Evening hours, must be experienced. Excellent working conditions, & pay.
Tony & Luigi's
5140 "O" St 22

At Ashcraft
WAITRESS WANTED
11am-8pm
Good pay, pleasant working conditions. Experienced please apply in person. 488-9942 3822 Normal 21

AT ONCE!
WAITRESS
Evening hours, above average working conditions and pay. Apply in person.
TONY & LUIGI'S
5140 "O" St. 23

BEAUTY OPERATORS
SALON di ANGELO
489-2465 27

Cook needed, 8am-2pm. Experienced. Apply Wagey Drug, 1701 South. -28

COOKS WANTED
2 cooks for sorority house, September 1. Call 432-4343. 28

Experienced medical stenographer. Receptionist experience. For Doctor's office. Shorthand. 432-5579. 22

Experienced nurse aid or LPN. Day shift, 3-11pm shift. Can live in. 489-3837 Mrs. Brock for appointment. -21

CREDIT OFFICE
5 day week. Age 25-35. Liberal discount and other benefits. Apply Miss Irvan, 2nd floor. No telephone calls, please. 29
HOVLAND-SWANSON

DOCTOR'S ASSISTANT
Receptionist, typing, bookkeeping, approx. hour week. Submit written application of qualifications and references to Journal-Star Box 34. 24

EARN EXTRA INCOME
Part time opening for housewife or substitute teacher. Must be 21, have pleasant personality, be free to work 20-25 hours weekly. $50 guarantee if you qualify. For personal interview, see G. Eley at Nebraska Employment Office, 1410 Que, Lincoln—Friday, Aug. 21, 9:30 or 11am. -21

Experienced Legal Secretary. Accurate typist, some shorthand, 1200 Sharp Bldg., 432-1271. -29

Experienced waitress. Day hours. Good pay. Apply in person Foster Cafe. 21, 2710 Adams. 29

EXPERIENCED WAITRESS. Apply Continental Cafe, 1511 "O". 30

Experienced dining room worker. Live in. Tabitha Home. 489-3837, Mrs. Maatsch for appointment. -21

FIRST COOK
For Fraternity house, call 435-5593. 29

Doctor's assistant with some lab experience. Write Journal-Star Box 26. 21

Checker—Over 21, part time, no Sundays. Apply Beechner's, 2645 "O." 14

Good pay to capable experienced day waitress. No Sundays or holidays. Apply at Bell's Diner, 1401 No. 17. -24

KEYPUNCH OPERATOR
Must be experienced & willing to work evening hours. Top pay & excellent fringe benefits. Full time & permanent. Call for an appointment today & investigate this fine opportunity. 432-5531. 28
American Stores
Packing Co.
320 N St

Maids
Lincoln Hotel
Women for work in housekeeping dept. Call Mrs. Rathbun, 432-6601. 23

Millinery
Saleswoman
Opening in our Millinery department for a matured woman, full time, starting with training on a part time status. Free parking, company benefits. Apply PERSONNEL OFFICE, Mon. through Fri., 1-5pm. 14c
Montgomery Ward

MODELS—BETTE BONN
Needs models for assignments paying $15-$35 daily. See our models at Natelson's Gateway, Penney's and in "TEA ROOM FASHIONS" beginning soon at HOTEL CORNHUSKER and HOLIDAY INN. Call now, you may qualify. 5
303 STUART BLDG. 432-1229

PANTRY WOMAN
to work swing shift, HOTEL CORNHUSKER TEEPEE. Sandwich, salad & fountain work. 6 day week, both day & evening hours. APPLY IN PERSON, DIRECTOR OF PERSONNEL. 24

PART TIME
Women needed for part time phone survey 6-9pm, Monday-Friday. Apply Arthur Murray Studio, 1232 M. 30

PART TIME WAITRESS
Girl to work Sat. nights & be on call for other special nights. Good salary plus tips. Call Blanche at 477-3934, after 4pm, for appointment. -27

REGISTERED NURSES. Excellent employment opportunities now in new, modern, completely air-conditioned 300-bed hospital, Fresno, California. $385—$475 per month, 40 hour week, liberal vacations. Cost of transportation advanced, then deducted over 6 month period, refunded on completion of 2 full years service. (Write or Call collect Director of Nursing, Fresno Community Hospital, Area Code 209 — Phone number—2330911, P.O. Box 1232, Fresno, California.) 22

SALESWOMAN
We have an immediate opening in our foundation and robe department for a full time mature woman. Experience beneficial, but not required. Liberal discount, insurance, and other benefits. See Miss Irvan, 2nd floor. 29
HOVLAND-SWANSON

SALESLADY
Full or part time. Apply in person only.
YOUNGTOWN-GATEWAY
23

SALESLADIES
For full or part time. Excellent opportunity with busy season ahead. Salary plus commission. Hours to suit. 23
Natelsons—Gateway

Secretarial Position
Experienced, with dictaphone, fast accurate typist. Good opportunity for conscientious individual. Must furnish own transportation. 5 day, 40 hour week with time and ½ over 40 hours. No telephone calls please. Apply in person at 29c
United Rent-Alls, Inc.
2627 No. 27

Waitress. Rocky's Pancake Ranch. Full, part time. 347 No. 48 St. 466-9884. 23

STENOGRAPHER
Required for permanent employment with Lincoln's fastest growing firm. Call 434-6331 ext. 39 for appointment.

Hy-Gain Electronic Mfg.
NE HIGHWAY 6 AT STEVENS CREEK -22

Trained laboratory technician wanted for medical clinic. Those interested please call, 432-3371 for appointment. 24

URGENTLY NEEDED 2 REGISTERED NURSES for 7am to 3pm shift. Small congenial hospital, contact Mrs. Lorene Falke, Supervisor of Nurses or William Bollinger, Adm. Saunders County Community Hospital, Wahoo, Neb. 21

WAITRESS
40 hour, 5 day week.
Uniforms furnished.
Many company Benefits.
WALGREENS
GATEWAY SHOPPING CENTER -21

WANTED: 2 GIRLS,
age 18-30, who are not afraid to meet & talk with people. Telephone soliciting from our office. Permanent work with salary & bonus arrangement. Apply mornings only, GOLDMARK INC., 510 WASHINGTON, no phone calls please. -18c

Help Wanted Women 48 (Salaried Jobs)

Wanted: Tavern waitress, 4 to 1. Apply 104 No. 20. 27

Wanted at Once — Hairdresser. Experienced Ethyl's Beauty Salon, 2140 Winthrope Rd. 488-6644. 29

Will train for wool finishing position. Steady employment. Apply in person: Williams Cleaners, 2541 No. 48. 28

Help Wanted Domestic 48A

Attention! Babysitter, my home, 11 & Harrison, reliable. 432-8988 after 6pm. 28

Babysitter-housekeeper. Live in. Motherless home. One child. 423-4335. 6

Babysitter, my home, 5 day week, 25th & B. 423-6992, evenings. 23

Babysitter, days vicinity Prescott School. 2 children. Call evenings, 423-4568. 22

Babysitter, my home, 5 day week. 3 girls, ages 6-first grade, 4, and 3. 56 & South. Call 488-9508, evenings. 30

Babysitter, reliable, my home weekdays. References. 1509 E. 435-6631, evenings. 21

Babysitter, my home. 5 day week. Vicinity 28 & N. Call 435-9608 after 5pm. 29

Babysitter, my home, 2:30-5:30 weekdays. Own transportation. 7321 Platte 466-0663 after 5pm. 21

Companion and housekeeper for elderly couple. Live in. References. 795-3515. -25

Capable, reliable Housekeeper—cook in modern farm home. George Cooksley, Berwyn, Nebr. 872-1758, Broken Bow. 23

Girl, babysit mornings, my home. 7 to 8:30. $5 weekly. 432-1175. -21

Lady to care for children, our home. Ironing. Northeast. Reference. 466-6967. -29

Light housework afternoons, care for kindergartner, my home 3-5pm. 488-9463. 26

Mature woman, widow preferred, interested in home with all expenses paid. On bus line. 432-2771. 29

Mature woman, widow preferred, interested in home with all expenses paid. On bus line. Call 432-2771 8:00 to 5:00 only. 30

Relief nurse — Friday — Saturday, nights; Sunday pm. Convalescent home, 432-4317. 21

Teacher wants babysitter for 7 month old girl. My home. Prefer own transportation. 488-9295 days. 279, Crete evenings (collect). 30

Woman for light housekeeping & companion for partial invalid. 983-5784, Palmyra. 29

$150 MONTH—Mature housekeeper, private room, bath, TV. 3 children. References necessary. Ad-Answer 477-7873. -22

Help Wanted—Women 49 (Commission Jobs, Sales, Etc.)

AVON CALLING
IF YOU NEED SCHOOL FUNDS
Let us show you how.

Employment Agencies 54

ACT
With Confidence
SEE
Keenan's
Lincoln's oldest agency under the same management.

WOMEN
ENGINEERING SECRETARY — Mature, shorthand ..... to $350
MEDICAL SECRETARY—Good shorthand, 5 day $303
SECRETARY-RECEPTIONIST — Mature for doctor's office $250
COMP OPERATOR — Experienced ..... open
BILLING CLERK — Mature, able to type ..... $225 up
PART TIME ACCOUNTING CLERK — Type 55 wpm ..... $1.80 hr.
SEVERAL OTHERS, beginners & experienced ..... $225 to $275

MEN
GENERAL OFFICE — 20 up, type 45 wpm ..... $1.90 hr.
SERVICE STATION MGR. — 20 up, married, bondable $410
OFFICE MGR. — Hastings area, complete books $400
APPRAISER — Prefer tax experience $425
PAINT STORE MGR — 28 to 38, sales experience $430
IBM TRAINEES — 18 up, high school ..... $1.40 hr.
PAPER PRODUCTS — 27 to 32, prefer degree, 2 years sales experience ..... $6500 Plus
FEE PAID

KEENAN'S
210 Barkley Bldg.
115 No. 12 435-3549
10c

A—C—T—I—O—N
"Lincoln's Employment Center"
SEE US NOW
Open Thursday 'til 8pm
120 No. 24th 477-9208 22c

Positions Wanted Women 55

2611 Que—Licensed nursery, care for your child, my home. 435-6909. 28

Babysitting my home, girl under 4. Bethany area. 466-3081. 21

Babysitting, days, my home. Call after 6pm. 3400 Mohawk, 477-4079. 28

Babysitting days my home, Holmes school vicinity. References. 489-2564. 28

Babysitting, my home, Lincoln Heights area. 435-2758. 28

Babysitting my home, South 7. References. 477-4004. 21

Christian lady with school age child desires position as housekeeper for working mother. Consider motherless home. References. Journal-Star Box 59. 23

Ironing done. Reasonable. 1 day service. Southeast Lincoln. 489-1203. -21

Ironings neatly done. My home. University Place area. Phone 434-2376. 29

Ironing wanted. Reasonable price. 423-2058. 28

Ironings 75c per hour. One day service. 466-9692. 23

Lady desires housework one day a week. Experienced. 435-3016. 21

Tutor. Experienced. Reading, study habits, English, history, math. Grades 1-8. Call 432-5673. 21

Wanted: Typing to do in my home. 489-1787. 21

Positions Wanted Men 56

Custodian work wanted. Uni Place or Havelock. School preferred. 466-4093. 26

Registered Pharmacist available for part time or relief work. Only outlying stores considered. Call 489-1574. 18

Business Opportunity 57

Are you looking for your own independent business? Training and limited financing available. Call today TEXACO, INC. 22
Days 432-6649 Nights 466-4494

Beauty salon, complete financing available. Call Ad-Answer, 477-7873. -29

Cafe for sale. Good business location. Write P.O. Box 6293. 23

CONOCO
Service station for lease. Two locations: East 70th and "O" St. and No. Cotner Blvd. and Leighton St. Call 432-3297 before 5pm; call 489-4222 or 434-7178 after 5pm. 28

DOWNTOWN CAFE
Provides good income for man and wife operation. Reasonably priced. 21c
488-6831 McCLELLAN 488-4189

Excellent downtown Beauty Shop for sale. Journal-Star Box 999. 5

EXCEPTIONAL OPPORTUNITY
FINANCIALLY RESPONSIBLE PERSON WILL BE CHOSEN AS AN EXCLUSIVE FACTORY DISTRIBUTOR IN THIS AREA WITH FULL FACTORY TRAINING AND SUPPORT. OUR PRODUCT IS NEW, REVOLUTIONARY AND IN DEMAND NATIONALLY BY ALL TYPES OF BUSINESS EXTREMELY HIGH PROFIT MARGIN. IMMEDIATE 5 FIGURE INCOME POTENTIAL. $3,000 MINIMUM INVESTMENT SECURED BY INVENTORY. FOR IMMEDIATE APPOINTMENT WITH FACTORY REPRESENTATIVE SEND BRIEF RESUME TO: E. E. BULLMAN, JR., 853 DUNDEE AVE., ELGIN, ILLINOIS
23

Hardware Store
Going business in a Lincoln surburban area. Parking. Ideal for man and wife operation. Buy inventory and fixtures. Assume lease. For complete details, call
Greenamyre 489-4626 Harlan 488-4831
Butler Realty 489-3898
23c

HUSBAND & WIFE
An opportunity to be in the wholesale and retail cosmetic business. Requirements as follows: Highly respected in your community, be a working team, able to manage and supervise people, able to invest $652 in inventory and visualize an income of $7,000 to $12,000 a year. Can arrange as a second income to start. For interview send brief resume to Box 3032, Station A, Lincoln, Nebr. 22

Men's Clothing Store in growing community of 4000. Clean stock, low inventory. Write Journal-Star Box 54. 23

Must sell cafe in downtown Lincoln. Moneymaker for man and wife. $6,000, $2,000 down. 423-0346. 30

Petroleum dry cleaning plant, small town. Write Journal-Star Box 35. 28

TEXACO, INC.
Open house for interviewing prospects who are interested specifically in leasing the Lincoln 53 & "O" St. Texaco station. Fine opportunity to own your own independent and profitable business.
Open house will be held Monday, Aug. 17, through Friday, Aug. 21—3pm to 8:30pm.
TEXACO, INC.
Days, 432-6649
Nights, 466-4494
21

HARDWARE LOCATION — new shopping center. 14,000 pop. 1 mile radius. 1600 sq. ft. available. Call 423-6500 Woods Companies. 23c

—TRAILER PARK—
Look what you get! 3 modern houses, 6 trailer homes, 5 rental garages, 22 trailer spots, laundry and restroom facilities, city facilities, close to schools, 3½ acres of land. Room for expansion. Present income: $644 month. With a little work should be $1,000. Located in Valley, Nebr. Price $45,000. Requires $15,000 down, "on contract." 26c
Call Mr. Whittemore, 423-0824
"Marti & Marti, 432-6677
122 No. 14th Lincoln, Nebr.

Want to lease modern 2-bay service station. Good location. A money maker with a minimum investment. 434-3865. SKELLY OIL CO. -24

Wallace Hotel & Cafe for sale by owner. Wallace, Nebr. Immediate possession. Newly redecorated 21 bed hotel, Cafe seats 44. Owner moving, could consider terms. Apartment available to owner. Contact owner. 28

Wanted to rent, lease or manage barber shop. Mrs. Bob Walkling, Box 273, Alliance, Nebr. 24

18 UNIT DELUXE MOTEL
Full block of ground, paved drives, carpeted, TVs, Air-conditioned, Tiled baths, Fine living quarters, Leased cafe in connection. Top location southwest. Will trade for land or what have you. Write D. E. Cuttell, P.O. Box 3043, Lincoln, Nebraska. 23

Financial

Money to Loan 58

PHONE BOB LEWIS at 489-3861 for a CREDITTHRIFT loan
4221 "O" Street Lincoln 23c

ZIP!
CASH
ALL YOU WANT
* FAIR TREATMENT
* QUICK SERVICE
"OLD RELIABLE"
STATE SECURITIES
132 SO. 13th

Wanted To Borrow 60

INVESTORS
Wanting to earn 6% on first mortgages. Journal-Star Box 980. 22
Will pay 8% for $2000 secured by 1st mortgage on property in booming Nebraska resort town. Journal Star Box 62. 24

Rooms and Board

Rooms with Board 61

1144 F—Room, board. Working men or students. Walking distance. 435-7336. -29

Rooms, Sleeping 62

145 So. 28—Boys! Come see! Clean. Comfortable. Shower. Available. Reasonable. 29

435 So. 13—Close in, comfortable sleeping rooms. Reasonable. 432-6482. 28

616 No. 26—South. Clean. Next to bath. Bus. Gentlemen. 435-4869. 19

1147 F—Clean, comfortable, private entrance, employed gentlemen. Evenings, Sundays, 432-5190. 28

1122 Sumner — Large, south. Linens. Near bath. Employed gentlemen. 432-7354. 23

1229 Harrison—Sleeping room, kitchen privileges if desired. 477-7520. 488-6217. 28

1527 M—Stidents or businessman. 432-4330. 24

1700 L—Comfortable. Clean. Light. Closets. Light cooking. Employed. Television. Men. 22

1900 A—Exceptionally furnished room for discriminating business, professional gentleman. 477-2477. 29

1909 F—Well furnished room, shower. Students, employed gentleman. Call 466-6649. -3

2704 P—Clean. Near bath. Private entrance. Gentlemen. 432-4957. 435-9415. evenings. -19

2948 P — Clean, comfortable, day, week, month. Gentleman. No drinkers. 477-4609. 8

AT PERSHING
MOTOR HOTEL
Completely new guest rooms
Maid service, free parking, room phones. Available immediately.
111 No. 15 21

COLORED — EMPLOYED GENTLEMAN, STUDENTS. 2268 Y. 432-6065. -22

Northeast—Nice pleasant room. Kitchen privileges. Employed lady. 466-3544. 29

4 students — Near Wesleyan. 2927 No. 51. 434-4449. -25

Rooms, Housekeeping 63

13 & E—Large room, kitchenette & sleeping porch. Business woman only $35. 432-5218. 17

334 So. 17—Pleasant, 2 room efficiency, share bath. $45. 432-8325. -18

Close in apartment now available. $30 including all utilities. 435-3066. -24

Share Living Quarters 64

16 & P—Need 1 more girl. Very nice apartment. Air-conditioned. 488-2205. 432-2690. 23

1118 K — Need 2 girls to share house. 432-4938. 27

Girl to share attractive apartment with 3 other girls. 477-3108. 29

Girl over 21 to share nice apt. 477-8196. 2

Young male student to share apartment with same. Good study area. Ad Answer 477-7873. 22

2 girls over 20 to share Trenridge apartment. Call 434-3276. 22

Apartments, Furnished 65

8TH & PLUM
Bedroom basement apt. Utilities paid. Available Aug. 15. 432-3151 days; 434-6969. 1c

10 & G—2 rooms, share bath. Second floor. Utilities. Laundry. 435-9079. 29

12 & P—Choice efficiency
Available now, $55
EAGLE APARTMENTS. 228 No. 12

12 & Peach—3 rooms, $50. Near shopping center. 432-6942. -29

13 & Washington — One bedroom, second floor. Garage, washing facilities, and utilities furnished. 435-9878. -27

14 & F—Beautiful new spacious living room, bedroom, kitchen. $95. New furniture. First floor. 488-9092. 30

14 & H—Available Sept. 1. Single person. First floor. $50. 435-1972. -16

14 & Lake Vicinity

1 bedroom, basement apartment. $55. Shower, private entrance, bath. 423-6702. -29

16th & E—1 bedroom apartments $50 to $80. 2c
H. A. WOLF CO., INC.
432-7591 Evenings 434-7002, 488-0377

16 & Sumner—2 rooms. Utilities paid. Gentleman only. $55. 423-4521. 7

16 & L—Air-conditioned bungalow apt. 4 adults. $125. 423-4686. -17

17 & G—Air-conditioned 4 room, 1½ baths. Lovely furnishings. Accommodates 4 adults. Utilities. $125. 423-4686. 432-1417. 2

19th & A—Attractive 2nd floor apartment. 2 rooms and bath, nicely furnished. $65. Adults. 435-8929. 22

10 & J — 2 bedrooms, carpeted, air-conditioned, laundry. Adults. 432-2672. 27

19 & J—Upper duplex near Capitol. Redecorated. $77.50. 432-2579. 29

20 & J—Cardinal Apartments, 5 rooms redecorated. $89.50. Aug. 23. 432-2579. 29

21 & C—Beautiful new. Ideal for one person. $60. 488-9092. 30

22 & N—Bedroom apt. Furnished. $17.50 week or $60 monthly. Owner at 20 & M, 432-4714. 28

24TH & "O"
Bedroom, 4 room apt. Large living room, nicely furnished. Available. 432-3151, 434-6969. -11c

27 & Cornhusker—One bedroom trailer. Clare Bros., Lot 14, 466-1753. 29

27 & Alpha—Nice 1 bedroom duplex. Available September 1. Close shopping, bus. 2734 Alpha. $75. 432-7817. 29

27 & Cable—Large, clean 3 rooms & bath. Private. Schools, shopping, bus. Vacant. $75. 435-4657. 23

28th—Brick 4 rooms with character. Closets. Nicely furinshed. No children, pets. Ideal for student couple, newlyweds. Lease. 488-4941. 29

33 & A vicinity—3 rooms. First floor. Utilities. Adults. $75. After 5pm, 423-6895. 29

40 & Calvert—1 bedroom bungalow redecorated. Available Sept. 1. $80. 432-2579. 29

53 & Madison—Ideal bachelor apartment, 2 rooms ground floor, private entrance, parking, washer, dryer. -5

129 So. 16 Apt. 2—2 rooms, utilities, available. Excellent location. Reasonable. 29

145 So. 28—Boys! Come see! Two available. Excellent location. Reasonable. 29

210 So. 18—Apt. B. 3 rooms. Tiled bath. Bedroom. $95. 423-6991. 14

226 No 26—Light housekeeping room, 2nd floor, share bath, $40 month, utilities included. 435-9780, 435-4306. -27

228 So. 17—Exceptionally clean efficiency. Private bath. Reasonably priced. 432-1562. 30

240 No. 16—One bedroom. $85. Heat. 432-7925. -27

247 No. 11—Mostly new furniture. Clean. Heat. $60. 432-6693, 488-4355. -19

301 So. 18 — Yellowstone Apts. New owner, management. Huge living room, dressing room, bath, large kitchen. Clean, light, redecorated, refurnished. Adults. -28

244 So. 26 — Livingroom, bedroom, kitchenette, bath. Employed couple. 24

303 So. 11—Bedroom, living room, kithen, bath. Washer, dryer, air conditioner. Utilities. $110. For couple. 24

429 So. 12—One, two, three room apartments. Utilities. 432-8314, 432-4088. 19

515 So 29—Bedroom, living room, kitchen, bath, air conditioner. $90. Utilities paid. 432-6342. 13

539 SO. 22
Newly decorated semi-basement one bedroom, couple only. 489-1015. 423-8081. -11

639 SO. 13
Right near town & Capitol — you can move into this clean one bedroom apt., endless closets, many extras. $80. 432-1716. 24c

Apartments, Furnished 65

643 So. 11—2 & 3 room apartments. Utilities furnished. Washing facilities. 432-4853. 9

645 So. 9—3 large rooms & bath, side-by-side duplex, large closets. $50 plus utilities. 432-2339 days, eves. Sun. 432-1496. 28

711 Sumner—4 rooms, bath. Private entrance. Utilities paid. $75. No children or Pets. 12

717 So. 12—First floor. Kitchen, large living room, bath. Hidabed. Antenna, laundry. $60. September 1. 432-8449. -22

810 So. 11 — 3 rooms. Kitchenette, bath. Walking distance. $65. 435-6816. -7

821 So. 15 — Kitchen, living room, bedroom, bath. Laundry facilities. 477-1670. -28

836 No. 29 — Students. Basement apartment. 3 rooms & shower bath. It's clean $52. utilities paid. Tomek 432-6136. 24c

841 No. 26—Two 3 rooms apts. available. Negroes preferred. One child accepted. 477-8194, after 5pm. 18

939 So. 11—3 rooms, bath. Sunporch. Clean. 1 child accetped. 29

1025 H—Clean efficiency, bus, shopping. $30. $42. 435-4814. 29

1034 So. 14 — Large upper duplex. Couple. Herb Jordan. 435-8813, 489-4048. -3

1111 H—3 rooms and 2 rooms ,private bath. 435-5626. 12

1140 No. 25—Upper 3 rooms, bath. Clean. Child. 432-4198. 2

1145 E—2 rooms, clean, parking, washing, $45. 435-9209 eves. weekends. -22

1215 A—3 rooms, private bath, entrance, heat, lights, water. 477-7310. 21

1228 H—2 large rooms, first floor, lady preferred, $50. Garage available. Shown by appointment. 488-1244. 30

1311 C—1 bedroom, Ground. Laundry, parking. Adults. $87.50. 488-2383. 22

1330 H—Large room, kitchen with dinette space, bath. $50. 435-6656. -28

1423 P — Furnished apt. Utilities included. $42. Sleeping rooms, from $25 to $30. 477-3016. 30

1548 "O" — 2-3 room apartments. Share bath. Utilities paid. 432-2520. -7

1630 H—Efficiency, 3rd floor. 1 bedroom 4th floor. $63. $85. 435-2882. 24

1643 "O" — 2 & 3 room apartments. $7—$10 a week. See Mrs. Hoover 432-9608. 16

1738 M—Attractive 3 room apartment. Also one room efficiency. Adults. -18

1819 So. 23—1 bedroom basement apartment. Utilities paid. $50. 423-7940. -22

1834 "G," clean, 1 room and kitchen. Parking. Private entrance. Gentleman. 23

1844 Washington — Lady, 3 rooms, utilities. Share bath. $45. 432-1910. -25

1844 Washington — Gentleman. 2 rooms, third floor. $30. 432-1910. 25

1848 C — Living room, bedroom, kitchen, bath. Garage. $88. 477-2851, 432-1757. 27

1920 K — Clean one bedroom. Utilities paid. $65. 477-4310. 27

1920 Washington—Bedroom, nicely furnished. Fireplace. Near bus, shopping. $95. Adults. Sept. 15. Evenings-weekends, 423-4922. -24

1921 C—Private entrance, stove, refrigerator, chest, desk, employed gentleman. 21

1928 S—South front 2 rooms, $40. Utilities paid. Adults. 432-3674. 25

2124 Smith—Entire upper, 5 rooms, closets, air conditioner, 423-2438. -22

2730 Dudley—2 room apt., bath. Ground floor. Private entrance. In 4-plex. 3 closets. Kitchen built-ins, oak floors. Bus line, shopping center. No drinkers or pets. $45. 435-7765. -18

2904 No. 53 — 2 bedroom, living room, dining room, bath. Garage. First floor. Washing facilities. Child. Utilities. 435-4653. 21

3821 Steel—Newly furnished 3 rooms. Carpeted living room. Private bath, entrance. Central air. Adults. 30

4140 Vine—2 clean one bedroom apartments, second floor. Utilities paid. Children accepted. Share bath. $50. See or call 435-4633. 29

4200 "O"—Clean apartments. Utilities paid. Trailer parking. Children accepted. 432-9673. 31

5130 Madison—3 rooms. Private bath, entrance. Adults. Appointment. 466-1242. -24

Available—Capitol Area—Nicely furnished 1 room efficiency. $32.50. 432-7297. 29

Available—Mobile homes & spaces. Wollen's Court. 2625 No. 9. 477-6563. 11

APT. SEEKING
Lincoln's One Stop
312 UNITS—16 LOCATIONS
Shurleff's
1309 L
Days 435-3241 Evenings 489-4823 11c

Bachelor apt.—Basement, 3 clean rooms. Private entrance. Parking. Bus. Shopping. Utilities. 725 So. 30. 432-1771. 30

Colored — Air-conditioned 3 rooms. Adults. Close in. 432-3535, 423-7709. 24

COLORED—3 ROOMS, UTILITIES. EVENINGS, 432-6065, 2268 Y. -27

Efficiency apt. $35. Inquire 141 So. 12. Apt. 11. 29

First floor, 3 room apt. Garage. Reasonable. Also efficiency. 435-3980. 3

1116 So. 15—Living, bedroom, kitchenette, bath. Adults. $68. 489-3012, 432-9349. 2

Looking for 1, 2 and 3 bedrooms? For appointment, 432-1806. -36

Nice 3 room furnished apt. Bath. Near Union College. 488-0206. 22

TRAILER APARTMENTS
LINCOLN'S FINEST. 1, 2, 3 bedrooms. Inquire MAIN OFFICE FOR 3 TRAILER APTS. 2230 West "O"

University Place—3 rooms, bath, 2nd floor. Adults. $50. 466-1303. 29

WESLEYAN VICINITY
Available Sept. 1—Newly redecorated. nicely furnished, air-conditioned one bedroom. Married students or adults. $70. 466-4547. 29

One bedroom furnished apartment with garage. All utilities furnished, close in. 477-4118, 489-2083. 29c

2 bedroom, 8x40 feet. $70. 1724 West "O". Sunlight Trailer Court. 29

2 bedroom trailer, 43 x 8 ft. TV antenna. 432-5497. 3

3 room house at rear of lot. Parking. $85. Utilities paid. Couple. After 5pm. 435-8796. 30

$50—Heavenly basement—Also, First—$65. 4020 So. 49. 488-2243. -27

1964 New Moon, 10x50. 2 bedrooms. Air, washer, dryer. 466-4268. 30

Apartments, Unfurnished 66

20 & J 2 bedrooms
DELUXE AIR-CONDITIONED APTS.
A few for immediate occupancy. Others for Sept. 15. Walking distance of everything downtown including University. Appliances, carpet, drapes & paved off-street parking all included.
Unfurnished from $120
Furnished from $150
GALAXIE GARDEN APTS.
2035 J St.
Mercer, 488-1497 Zank, 488-3307

20 & J — Ivanhoe. First floor, front. 2 rooms, bath. Heat, refrigerator, stove. Adults. $48. 432-1768. -16

21 & C—Quiet clean 3 rooms, bath. Combination windows. Air conditioning. Garage, storage. $65. 488-1070. 30

21st & Washington, two bedroom, heat, air-conditioning, appliances. $120. 466-9370. 30

24 & Washington—27 & Garfield—Bedroom apartments. Adults. 423-6341, 477-3690, 432-4846. 9

25 & A 31 & South
1 & 2 bedrooms. Stove & refrigerator. Spacious rooms. Close to bus line. Good school district. $80-$105. 423-6439 Farm & Home Co. 432-5559
330 So. 13 30

34 & Holdrege—New deluxe 1 bedroom. Air conditioned. $90. 423-7114. 23

56 & BENTON
Brick 4-plexes. EACH UNIT 2 BEDROOMS WITH BASEMENT. Convenient to bus stop, schools, shopping area. For appointment call 434-1320 or 434-5247 -27

119 SO. 53RD
Newer 2 bedroom duplex in good condition. Basement, off street parking, stove and refrigerator. $100. 25c
FIRST REALTY of Lincoln 432-0343

539 SO. 22
Unfurnished 2 bedroom, stove, refrigerator, heat. Call 489-1015, 423-8081 12

344 No. 26—Clean, roomy one bedroom. First floor duplex. Parking. $70. 423-8081. 23

Classified Display

30c

Apartments, Unfurnished 66

831 So. 17 — Available Sept. 1—Charming 1 bedroom, 1st floor, 6 closets, stove, refrigerator, laundry, antenna. $90. Adults. Lease. 488-0830, 488-0669. 27

943 G—3 bedroom, garage. Near school. $50. 435-4411. 28

1004 A—Entire second floor, four rooms, bath. Utilities furnished. 477-5871. 21

1045 E—Deluxe 2 bedrooms, first floor. Adults. Permanent. Appointment. 488-3858. -31

1220 Irving, 3 bedroom, all on one floor. $100 per month, rent option to buy. Blue-Joynt 488-2315 or 488-2860. 24c

1225 SO. 24
Move in today to this clean, attractive one bedroom apt., near bus. $80—we pay utilities. 432-1716. 22

1328 So. 17—Upstairs 4 rooms, bath. Stove, refrigerator furnished. $60 month, plus utilities. 423-8685. 24

1333 K—1 bedroom apt. with private bath. Stove, refrigerator. Lady preferred. $60. 489-1489, 432-5610. 10

1403 SUMNER
One bedroom, living room, kitchenette and bath. $60. 25c
FIRST REALTY of Lincoln 432-0343

1405 Idylwild (Ag College)—3 bedroom second floor unit with garage and basement. $90. Harrington Associates, 488-2302. 22c

1411 No. 21—Upper 5 rooms, bath. Heat furnished. September 1. 792-2392. 5

1503 So. 22—1 bedroom. Couple. No pets. Busline close. 423-0704. 23

1511 D—First floor, refrigerator, stove, heat, nice. $68. Lady. 432-9339. 27

1732 Washington — One bedroom, first floor apartment. Stove, refrigerator, utilities furnished. No pets. Available Sept. 1. Shown by appointment only. 488-7896. 25

1815 Euclid—2 bedroom ground floor duplex. Refrigerator, stove. Garage. Will accept one child. $75 plus utilities. Paul Jones, 432-8815 or 488-4887. 28c

1826 So. 26—Lovely 2 bedroom upper duplex. $95. Utilities paid. Adults. Available Sept. 15. 423-3139.

1830 No. 25—2 bedroom, upper. $80. 488-6188. 25

1919 J
New 2 bedroom brick, including carpet, color tone refrigerator, freezer, stove & oven, air conditioner, heat & water furnished. $120. Will accept one child. 29c
PAUL JONES 432-8815 or 488-4887

2038 J — Upper four room apartment. Front-back entrance. 782-2392—477-6193. 24

2030 So. 8—Upper 4 rooms. Private. Available now. $40. 435-4411. 30

2102 No. 48—4 room apt for rent. 488-3349. -27

2138 D—Roomy, redecorated. Private bath, entrance. Available August 17. See to appreciate. Nice for employed. 435-5231. 25

2425 Vine—2 bedrooms, first floor Living room, kitchen, bath. Parking Washing facility. $86. Utilities paid Ken Hatfield, 432-6693, 488-2050. 21

2511 Walker Ave. — Clean, light, quiet. 2 bedroom upper duplex. Drapes, stove, refrigerator. Adults. $75. 466-4360. 24

2545 S—Large 2 bedroom first floor. Garage, heat furnished. $80. 488-2136, 489-5665 after 5:30pm. -28

2701 NO. 27—2 bedrooms, 1st floor, child welcome. $57.50. Available. BILL CARROLL, 435-8521. 17c

2325 So. 14—Deluxe 2 bedroom apt. Stove, refrigerator. Carpeted. Washer, dryer furnished. Adults. Call 432-1933. 29

2440 B STREET. 2 bedroom. 2nd floor. $75. Heat and water paid by owner.

652 South 17th. 1 bedroom with living room. Dining room, den and bath. $75. Heat and water paid by owner.

Call Les Hein, 423-1851 or Berry Thompson, 434-2965. Property Managers, LOOMIS & HOYT, 435-2932, 14th & "N." 29c

3012 So. 17th, large living room & bedroom carpeted. Refrigerator, stove. Utilities paid. First floor. $90. Adults. 423-5388. 16

3040 T—2 bedrooms. Stove, refrigerator. Near stores, bus. Garage. 435-8502.

3400 X—2 bedroom upper, $69. 488-6188 24

3912 Franklin—1 bedroom deluxe apartment. 2 years old. Large rooms with stove, refrigerator. 488-5818. 30

4000 L—Second floor. Four rooms and bath. Stove, refrigerator. $60.

4903 Prescott—5 room apt. Stove, refrigerator. $50 plus utilities. Adults. 488-5357. 15

5338 HUNTINGTON
Upper duplex — One bedroom, near bus. $75 month plus utilities. Days, 435-2159. Evenings, 466-7153. -25

6629 Holdrege — 3 room efficiency, $50. Also 3 large storage rooms for rent. 466-1533. 21

6615 Havelock — Excellent 2 bedroom, stove, refrigerator, carpeted. $100. 434-1525. 16

Attractive bedroom duplex apartment with basement. Stove, refrigerator, water furnished. $60. 423-6478. 29

Beautiful. Large living room, fireplace, dining room, 2 bedroom, kitchen, bath, laundry room, shower. Utilities. No pets. 435-2047 for appointment. 30

BIG, NEW, 30 & N
Air-conditioned 2 bedroom 4-plex. Large closts & storage. Large kitchen, range & refrigerator. Utilities paid except electricity. Washer, dryer free. Telephone, 423-4624.

Close in—Roomy 1 bedroom apt. $75 plus utilities. 423-6059. 29

Country Club area—2535 St. Thomas. Duplex in exclusive area, bedrooms, living, dining, breakfast nook. Completely air-conditioned, carpeted & draped. Double garage. Large recreation room or additional living area in walkout basement. Over 1300 sq. ft. on main floor. Adults. Call 434-3010 for appointment 26

Duplex—First floor, 2 bedrooms, large living room, kitchen, bath. Basement. Upper — kitchen, living room, bedroom, bath, private entrance. 466-2942 -28

For rent $80 — Unfurnished apt. 6 rooms & bath, 2nd floor, garage available convenient to downtown, 3 adults or less. no pets. 432-1002. 14

Grandma & Grampa Pioneer New Deluxe Apartment invites you to make your home in Capitol area. One bedroom, carpeted, parking. 432-3413. -25

Havelock — Newly decorated upper duplex. 5 large rooms plus bath, utility room. Close to business district, churches. Stove, refrigerator, heat furnished. Sept. 1. 466-7829 evenings, Sunday. 25

Large 2 bedroom apt. upstairs unit in College View. $60. Carpeted living room. 4728½ Prescott. Harrington Associates, 488-2302. 22c

NEW DELUXE
Just completed 2 bedroom apt, 1720 A. $125. 488-4284. -7

No. 67—3 room unit, 2nd floor duplex. Private entrance, garage, refrigerator, range, $70 plus utilities. Phone 466-5665. 28

Northeast — 2 bedroom apartment available. Stove, refrigerator. 434-1937. 30

NORTHEAST
1, 2, 3, bedroom apartments. $60-90. 477-3201. 488-6188. 5

One bedroom. Stove, refrigerator. $65. Utilities paid. 926½ A, 489-2839. 27

Small 2 rooms, kitchenette, suitable for one person. 432-1389. 17

WEDGEWOOD MANOR
200 Lakewood Dr. Spacious new 1 bedroom apts.

3900 FRANKLIN
Spacious new 2 bedroom. Adults. No pets. After 3pm. 488-5915. 28

3 large rooms, private bath, entrance. screened porch. Uni. 466-1680. 26

2 bedroom—Ag College area. 466-1793, after 5pm. 22

4 room apt. Bath and private entrance. 3230 Vine. 432-8042. 21

Apartments, Furn. & Unfurn. 67

Furnished $75, no children. 2 bedroom unfurnished, child welcome. 435-6295. -25

New D St. 1 bedroom basement apartment. $75. Utilities furnished. 432-7990. -29

327 No. 31—2 room efficiency. $40. Utilities apid. 488-7212. -21

341 So. 20 — Excellent kitchen. 2 bedrooms. $50-$65.

Kitchen, living room, bedroom. $32-$43. 432-2773. -28

941 No. 8 — 3 bedrooms. Near schools, downtown. $195 down or $39-$45 rent. 432-2773. -28

2228 E—Clean one bedroom, small HOUSE. Kitchen furnished. Air conditioner. Parking-bus. Utilities paid, except electricity. Adults-students. No drinking. $55-$65. 432-2069. 25

6935 Aylesworth. Living room with daveno, furnished large kitchen, bath, unfurnished small bedroom, $60. All Utilities Paid. Ed Pavelka, 434-7414. 4c

South side—Clean 2 bedroom, first floor Private. Utilities. Children. Partly furnished. 435-6842. for appointment. 30

Houses for Rent 69

17 & South area — 1 bedroom, living room, kitchen, bath. Upper duplex. Utilities, $75. 432-3628.

20 & J, 609 So. 20—3 rooms, bath. Circulating heater. Bus. Antenna. Adults. $45. 432-1768. 12

206 C—4 bedrooms. All modern. Full basement. Garage. 477-4766. 30

325 WEST RIO ROAD — 3 bedroom, washer, dryer, stove, $125 month.
3040 NO. 43RD — 3 bedrooms, $110 per month.
1530 WASHINGTON — Duplex, large 2 bedroom unit, stove, refrigerator, $70 per month. 22c
HINKLEY REALTY 466-1961

411 E—Stately 9 rooms, redecorated, oak floors, excellent kitchen. 3 baths. $395 then $89 monthly or $95 rent. 432-2773. 29

31 Eastoborough Lane—3 bedroom, close to school $120 per month. Available immediately. Call 466-0114. -28

33 & "O" — 3 bedrooms $65. 28 & "O" — 3 room duplex, stove, refrigerator, $60. 466-5536, 432-4296. 28

727 Rose—Modern, Clean, 3 bedroom bungalow. Large kitchen, utility room. 220 wiring. $85. 488-9312. 23

836 NO. 29TH—Clean 4 bedroom 2 story home with very modern kitchen, garage, large lot. $95. Vacant. TOMEK 432-6158. -27c

1124 K, 2 bedroom furnished cottage. Adults only. Sept. 15. 432-6306. 30

1211 North 55th
2 Bedroom Basementless. Near Schools and Bus line. Immediate Occupancy. $90. 466-2357, KNOX REAL ESTATE. 27c

1300 Dawes—Modern 3 bedroom, basement, 220, near bus, small child, no pets, $70. 423-0611. -21

1310 NORTH 55
2 bedroom home available Sept. 1st, $92.50. Call 434-4328, or 432-5585, Peterson Construction Co. 13c

1400 So. 30—2 bedroom, dining, living, TV room. Garage. Central Air. Fenced yard. Pets. Possession September 15. $125. 434-2006. 23

1428 No. 14—2 bedroom house. Partially furnished. Convenient. Air-conditioned. Garage. Full basement 432-5170. 29

1501 Rose — 2 bedrooms, modern. Garage. $85. 432-0171, between 8am and 5 pm, weekdays. 27

1800 North 27th
Newly furnished one bedroom Executive Apartment. Washer and Dryer. Garage. Heat furnished. Air-Conditioned. $125 per month.

4645 Judson
Newly redecorated 2 bedroom furnished Apartment. Heat furnished. Garage. $100. 21c
LINCOLN REALTY
Office 477-5188 Residence 488-1408

1845 Sumner—2 bedroom. New kitchen cabinets. $75. 423-2986, 432-8821. -24

2030 No. Cotner—2 bedroom duplex, heat, water, garage. $110. 466-9376. 30

2434 So. 10th. Five room duplex. No pets. Small child. 423-8349. -17

2785 E. 2 bedroom bungalow, dining, basement, 220, driveway. $85. 423-6658. 15

2837 So. 48—2 bedroom, dining, basement, garage, 220. Carpeted, window coolers. Rent $110 or sell. 488-4915 evenings, weekends. 30

3240 Sear—2 bedroom, basement. Garage. $95, utilities paid. 466-4702. 19

3316 No. Cotner—Very clean brick 2 bedroom. Fenced yard, cement patio, attached garage, semi-finished basement. No pets. $130 month. 434-6572. -25

3724 X Street 10 year old 2 bedroom brick. Attached garage. Air-conditioned. Rec room. $130 per month. Call Les Hein, 423-1851 or Berry Thompson, 434-2965. 24c
LOOMIS & HOYT, 14th & N
435-2932

3815 RANDOLPH
Brand new 3 bedroom brick duplex
Spacious, soundproof, air-conditioned
Built-ins galore, panelled dining, luxury styled ceramic bath
1-2 children, near schools, bus
Large patio, yard, attached garage
All yard care. Lease. 488-1803. 27

3750 No. 10—Modern one bedroom home, nice rooms & closets, clean painted walls, 220 & gas, new furnace. Nice yard. Available. $65. Inquire 477-1897. 29

4418 Baldwin — 3 bedroom home, 1 bedroom 1st floor, full basement. Good condition. Close to school, bus and shopping. Available now. $85 per month. 466-1974, 488-3513, 435-2333. 16c

AVAILABLE SEPT. 5
1029 So. 14th, clean 2 bedrooms. Kitchen & bath have brand new fixtures. Won't last long. 432-1716. 26c

All modern one bedroom home, modern full basement. Available. 435-5402. 27

Carpeted, 5 rooms, garage, basement, South Lincoln. 423-4725, 432-8781. 29

COLORED PREFERRED—5 rooms. Nice condition. References. 430 No. 22. $65. 477-4002. 25

Country living in the city — Modern 3 bedroom, on 3½ acres. Screened patio and other buildings. West "O" area. 435-1453. -28

Duplex—4540 Meredeth—2 bedroom, air-conditioned. Garage. $125. 488-2967. 29

Farm house near Denton. Call evenings, 797-2521, Denton. 23

FOR RENT
$125 PER MONTH
Located near park. 2 Bedroom home with attached garage. Wonderful kitchen, finished basement with 2 additional bedrooms. Call John Scott 477-2577. 19c

The Portsche Co.
4401 "O" 488-0988

Modern 5 room, Southwest. Available Aug. 25. 434-5102. Earl Sapp. -14

Near Wesleyan, 2 bedroom, refrigerator, stove, garage, antenna. 466-3032. 29

Near new 2 bedroom duplex, 220. $90. Gustafson Rentals. 488-6868. 18

Near 26th & Garfield. Two bedroom. Newly decorated. By appointment 488-7898. 30

Prescott School — Large 4 bedroom. $100. Sept. 1. 423-8801. 30

Rent-purchase arrangement, 7 rooms near Hartley & Sacred Heart schools. EARLE BURNETT Co., Realtor, 946 Oak St. 432-1077. -17

2 bedroom house. (Possible third). Close to schools. Call 488-7059. 30

3 bedroom home with garage and basement, available Sept. 1st. Near 24th & E. $85. 488-5750, 477-4118. 29c

3 bedroom home, Northeast location, full basement, Pershing School, $110. Available Sept. 1. 466-0588. 30

3 bedrooms, rent, sell, $75. Vicinity Vine, Near schools. 488-3387. 27

3 bedroom, 1½-story Cape Cod. Garage, patio, fenced back yard. No pets. $135. Phone 489-1070. 28

Houses For Rent, Furnished 70

632 Arthur—Modest brick stucco. Spacious yard. 5 rooms. $2,950 cash; $250 down, $40 monthly; or $37-$48 rent. 432-2773. 25

1436 C—4 bedroom well kept home. Will rent furnished or unfurnished. NATIONAL BANK OF COMMERCE. 477-8911 ext. 437. 28

3810 Garfield—Carpeted, 3 bedrooms, 1½ baths, full basement, garage. $135. Lease. Available Sept. 1. 488-7534, 466-2367. 25

Touzalin Ave.—Cozy 2 bedroom. Carpeted. Air conditioner. Garage. Adults only. $125 pl

Homes For Sale 82

AVOCA—2 & 3 bedroom homes. Reasonably priced. Boehm Real Estate, Avoca, 275-3396. 10

BETHANY AREA
Just $600 down will buy this neat 3 bedroom brick with attached garage, large patio, fenced backyard, basement rec room. On shady quiet street. Immediate possession in excellent school location. 1924 No. 69. 466-3367. 23

BUY ON CONTRACT
$500 Down, No Loan Costs
1. Two or 3 bedroom, 1½ Story Frame, Living room. Dining room. Kitchen with new cabinets. Newer furnace & basement. Garage. Sacred Heart Area. Immediate possession. Only $6,500.
2. Three bedroom Bungalow. Living room. Dining room. Kitchen. Garage. New furnace. At 2200 S St. $5100. Call Doris Meyer, 466-1821.

BERNICE SULLIVAN 488-2431
OLIVER McGINNIS 488-3313
MARGE GATES 488-6126
BILL SORENSEN 423-9319
DORIS MEYER 466-1821
WALLY VESTECKA 423-4311
John Vestecka Co.
488-0939 2435 So. 48 23c

BUY, SELL OR TRADE
X
HAWTHORNE SCHOOL very comfortable bungalow. 2 large bedrooms. Breezeway, Patio, Garage. Easy terms. Vacant. For more information call Harold Johnson 432-8743.

NEWLY PAINTED 2 bedroom bungalow-dining room-living room carpeted. Full divided basement. $450 down. NORTHEAST. Call Harold Johnson.

SCHUMACHER VENNER CO.
Multiple Listing Member
300 So. 13 OFFICE 432-6693 23c

BUY ON CONTRACT
$750 Down, $85 Mo. Enjoy living in this 2 bedroom home, living and dining room, full basement, fenced yard, garage. 21c
RORABAUGH REALTY
Off. 432-0558 Res: 435-6172

By owner — 3 bedroom, 1½-story cape cod. Garage. Patio. Finished rec room. $200 down, FHA. Phone 489-1070. 28

By owner —Northeast, 2 bedroom frame. Large detached garage. 2 years old. Fenced yard. Close to school. $12,750. 434-3552. 27

Classified Display

2 2
Yes our
2 Story
IS OPEN
For You
2 See
The
Royal Crest
London House
OPEN DAILY
1 TO DARK
Also 4 other Models to choose from. South of Pioneer on 44th 4 blocks.
Homes by Krueger
Sales by HALL
466-2348
22c

Homes For Sale 82

BY OWNER
Ranch type brick, 2 bedrooms and den, living room with fireplace, dining room, kitchen with eating space, dishwasher, bedroom in finished basement, central air-conditioned. Double garage. Convenient location. Show anytime. $22,500 furnished, unfurnished less. 1121 So. 48th. Phone, 488-4587. 30

By owner 5315 N
3 bedroom, $15,750
488-0558
21

By owner—2 bedroom home. Carpeting, patio. With or without beauty shop equipment. 2224 P. 6

BY OWNER
Southeast. Three bedroom, finished walkout basement, large kitchen, carpeted. Near all schools & shopping. Will consider trade. Shown by appointment only. 488-5789. 25

BY OWNER
Brick 3 bedroom. Separate dining room. Large living room. Carpeting. Finished basement. 2 baths. Central air conditioning. Fiberglas-covered patio carport. Close to Culler, Riley, Lutheran schools. $16,800. 925 No. 52. 466-5783. -17

By Owner—Rustic home, wood panelled walls, fireplace, 2 bedrooms. Large lot, many pines, flowering trees, shrubs. 3840 Prescott. 489-2985. 25

BY OWNER—5200 VINE
Vacant—3 bedroom brick. 2 baths, carpeted, built-in appliances, lots of cupboard space & closets. Full basement—finished. 2 stall garage. Many extras, $19,000. $900 down. FHA approved. See by appointment. 477-6272. 28

COUNTRY CLUB AREA
Nice English Manor. Ideal for family living. 4 nice bedrooms, 1½ baths, electric kitchen, double garage. Quick possession. $25,500. 18c
ART JOHNSON REALTY
Office, 488-3000 42 & "O"
Wehrli, 488-1163 Conyers, 434-8014

CUSTOM BUILT
Near NEW 3 Bedroom in the Popular Bethany Park Area. Large Kitchen with Dining area. Finished Walkout Basement with 2 Extra Bedrooms. Attached Garage. Large well-landscaped lot. $24,500.

INVESTMENT
SOLID 2 Story Frame DUPLEX—Close in to Downtown area. Both units have 2 bedrooms, present income is $160 per month. Can be bought for $1000 Down and $90 per month on contract.

BETHANY
NEWER 2 Bedroom Basementless, Oak Floors, Attached Garage, Large Yard. Clos to Shopping and Schools. Possible contract. Immediate Possession. $8,750.

UNI PLACE
NEW 2 Bedroom Frame, Full Divided Basement. Still time to choose your colors. $11,250. $350 Down and $85 per month FHA.

John 434-3463 Joe Hile 488-4725
Beals 423-2986 Office 434-3506
ACTION REALTY
23c

DON'T DELAY
Now is the time to check the qualifications of this home against your "want list." This large newer home in Wedgewood has 5 bedrooms, 3½ baths, dream kitchen & many advantages too numerous to mention.

CONVENIENT location to downtown Lincoln make this 2 bedroom mobile home a desirable investment. Ideal for small family or couple.
Paul Mullins 466-5780
Stan Drabant 466-6987
Stan's Realty 466-6987
ASSOCIATED Listing Exchange 17c

EXCELLENT LOCATION
in Stuhr Park area. 5120 L. Near schools, bus & shopping. Brick 2 bedroom, finished basement, detached garage. Well landscaped. Call 489-3028. 22

Classified Display

4 BEDROOMS
4 bedrooms with over 2,000 feet separate dining area. 2 fireplaces, 34 ft. recreation room with large picture window. Central air conditioned, 1½ bath, carpet, drapes, 2 car attached garage. Many other features including bookcases, built-in china closet and all stone interior wall. Well landscaped 101 foot wide lot. 825 No. 59, Phone Glen Herbert, 466-7590.

OPEN 2-5
3 BEDROOM BRICKS
ALL with attached garage, full basement, includes lot & all utilities. From $15,300 to $18,100.
—Built in beautiful
SKYLINE TERRACE—
GI LOANS AVAILABLE
See our new completely furnished 1964 model homes at 7731-7741-7751 Vine Street.
Sales by HALL
HERBERT BROS. HOMES
466-7590 466-6723
Off. 466-9790 434-3841
22c

Classified Display

"BY GEORGE, IF YOU WANT EASY LIVING, BUY A PETERSON HOME!"

Wedgewood Manor is the place to find easy living and Peterson Preferred homes! Brick or aluminum siding exteriors . . . self storing storm windows save you time and money! Then sit back and gaze at the uncluttered skies that underground wiring gives plus the beauty of pre-planted trees. Locations available near new Ruth Pyrtle grade school. Choose from a variety of styles and prices.
Call 432-5585
After 5, call Don at 489-1479
Peterson
PETERSON CONSTRUCTION CO.
22c

Homes For Sale 82

By owners—3 bedroom, 2 story. Large living room, fireplace. Near St. Teresa and Randolph School. $10,900. 488-4535. 23

Cape Cod 3 bedroom. Carpeted large living room. Built-in electric stove and oven, disposal and dishwasher. Large dining room. 2 baths. 2 fireplaces and central air conditioning. 10% down. $23,950.
3 bedroom stone, Ranch style, air-conditioned home. Electric stove, oven, disposal and dishwasher. Carpeted living room and dining room. Finished rec room. 2 stall attached garage. 10% down. $22,500.
Acreage in Elmwood. 4-bedroom home. $5,500. Immediate possession. Close to new school.
2 choice corner building lots, between Judson and Gladstone on North 50th. Lots are 71 x 90 ft. 24c

SPEARMAN
REALTY
Office 434-2933 Sundeen 466-8792
Overton 466-1831 Gilliland 488-0746 -17

DUTCH COLONIAL PRICED TO SELL
Excellent location in Country Club area—2744 Jackson Dr. Newly decorated inside & out. In perfect condition and available for immediate possession. Centrally air conditioned. Carpets, drapes, wood burning fireplace. 3 bedrooms, paneled recreation room, all electric kitchen, 1½ baths, 2 car garage. New wiring & plumbing. On 134 ft. lot with large trees. Priced in mid 20's. Call 423-5692 or come by and see. 23

EQUITABLE
REALTY
DRIVE BY AND CALL US FOR INFORMATION AND SHOWING

1.	Lot: 10th & Rose	$ 2,350
2.	5618 St. Paul	$ 3,000
3.	642 West Que	$ 6,950
4.	2201 North 31st	$ 7,950
5.	1300 B St.	$ 9,500
6.	1026 South 33rd	$10,500
7.	1965 Prospect	$13,500
8.	4323 Witherbee	$14,250
9.	2311-17 S St.	$14,950
10.	1502 North 61st	$15,750
11.	5311 Willshire	$16,400
12.	1605 Van Dorn	$16,500
13.	540 Capitol Beach	$19,500
14.	530 Capitol Beach	$20,500
15.	4611 Spruce	$21,000
16.	4710 Linden	$21,950
17.	1611 North 60th	$22,000
18.	510 State St.	$22,700
19.	2501 Woods Blvd.	$23,950
20.	1601 North 60th	$24,800
21.	4700 Linden	$26,600
22.	1625 G St.	$35,000
23.	4545 Hillside	$35,000

Multiple Listing Realtors
619 Anderson Bldg. 477-4118
Jerry Joyce 488-5750
Ada Lacey 466-4814
George Hoag 488-7703
Albert Priess 466-3497
Lou Sommerhauser 489-1071 21c

EASY
to clean, 3 bedrooms plus utility room, all on one floor. Air-conditioned. Beautiful backyard with stone patio. 3 blocks to park, shopping, school, ½ block to bus. 829 No. 30. $11,500. 432-6765. 30

ECONOMY MINDED
Good solid 5 room older home on 100x75 ft. lot. New roof and hot water heater. Only $5,600. 21c
Greenamyre 489-4626 Harlan 488-4831
Butler Realty 489-3898

FOUR BEDROOMS
CAN BUY "ON CONTRACT"
$1000 DOWN, $80 MONTH
IN EXCELLENT CONDITION & you can get immediate possession as house is vacant. 2 bedrooms & bath down. Regular dining room. Has full basement, garage, metal storms. 2 blocks to grade school, 3 to bus. Price $8250. This one WON'T LAST LONG! 23c
Call Mr. Whittemore, 423-0824
Marti & Marti, 432-6677

LUXURY LIVING
Enjoy beautiful family living in Piedmont. This is an opportunity to settle in your permanent home. Besides a large living room, dining rom and den there is a master bedroom with bath and dressing room on the first floor. Upstairs there are 4 bedrooms and 2 baths. Call to see this home situated in park like grounds. 23c
First Realty of Lincoln
Call Mary Kee Crabill 423-2661
223 South 13th 423-0343

Classified Display

HAVELOCK
BRAND NEW 3 Bedroom Home with Down Payment of ONLY $450. $115 per month including Taxes and Insurance. Close to Schools and Buslines. Nice size Dining Area off the Kitchen, Built-in Oven and Range. Garbage Disposal. Full Divided Basement. Price $14,900.
OFFICE 466-2357
MIKE 466-1376
DUANE 466-5267
KNOX REAL ESTATE
27c

Classified Display

Luxury
Plus location
2 bedroom stone, attached garage on well landscaped lot in area of comparable homes. Just 2 blocks from St. Teresa church. Call us for showing. Priced at $23,000.
Another new listing
2 bedroom frame near Huntington school, 3400 No. 46th St. Neat as a pin, 3rd finished bedroom in basement. Priced to sell at $12,750 with low down payment.
OUR PHONE 432-3177
507 FEDERAL SECURITIES BUILDING
LINCOLN
Bergquist REALTORS
23c

Homes For Sale 82

By owner, Southeast, 2 bedroom stone, finished basement, Detached garage. FHA loan available. Call 488-0222 after 5:30 weekdays. All day Sat. & Sun. 29

FELTON
OFFERS THE BEST
In Real Estate service & you can settle for LESS since OUR commission is still only 5%. 15c
Felton Real Estate 432-6631

FINE HOME
FOR YOUR FAMILY on beautiful Stratford Ave. About 2 blocks from Sheridan Grace School and convenient to both Junior & Senior High. Three large bedrooms, including master bedroom with fireplace, two full baths and sewing or nursery room upstairs. Large living room, with fireplace, modern kitchen, separate dining room, library and ½ bath on first floor. Also a bath in basement. Fully air-conditioned.
Nice, well landscaped lawn. To be shown by appointment CALL US!

THIS BEAUTIFUL
THREE BEDROOM HOME is located in one of Lincoln's finest Southeast additions. In addition to the 3 bedrooms there is a large living room, separate dining room, library, family room and nice kitchen and full bath on 1st floor; full divided basement, with finished recreation room and ½ bath; double garage, beautiful yard. Call us to See! 23
George 488-9365
Hergenrader 489-2775
Obbink 432-2936
C. D. Kimball 488-6927
C. C. KIMBALL COMPANY
Sharp Bldg., 432-7575

HARRINGTON'S
PARK MANOR BRICK! Lovely 2 bedroom on a high and sightly lot, new carpeting in the large living room and dining ell, big eating space in the kitchen, central air conditioning and the full walkout basement opens out onto a beautiful fenced back yard—attached garage. $18,750! DON HENNESSEY 488-4040.

3 BEDROOM STONE — $21,500! An immaculate ranch home in lovely Southeast High area. Beautifully carpeted, lovely recreation room, built-in kitchen, centrally air-conditioned. DOUBLE garage. Just $1,350 down handles! JIM JAMES 488-4874.

COUNTRY CLUB AREA — White Brick — MOVE-IN condition! 2 bedrooms, large family room, nice kitchen, living room up. Full finished knotty pine basement—2 extra bedrooms, full bath, storage. Double attached garage, breezeway, lovely porch — many extras — See inside to appreciate. JIM READ 488-2495.

EXECUTIVE WITH A Growing family will find this an ideal location. Only a short walk to schools, markets and transportation. 3 bedroom, Brick, full basement, attached garage, Southeast location. $21,500. GEORGE A. WRIGHT. 466-1348.

TOWN AND COUNTRY LIVING! Close to school and shopping, yet out in the open. 3 bedrooms, air-conditioned, finished basement, roofed patio. $23,950! DICK PUTNEY. 488-4219.

TWO BEDROOMS — Two baths in this northeast brick. Large garage, finished basement, landscaping is tops! $13,950. MEL MAY 434-4202.

HIGH AND SIGHTLY, is this lovely brick home South of the Country Club. Totally carpeted. It has 2 bedrooms, sprawling living room, a kitchen with breakfast room, full basement, attached garage, patio. Beautifully landscaped! $23,500. FRANK HARRINGTON 488-4878.

PARK-LIKE YARD, with space for kiddies to romp. 3 bedroom, full basement, new, all specials paid, selling under FHA appraisal for just $15,700! GEORGE A. WRIGHT 466-1348.

NEBRASKA WESLEYAN CAMPUS — 5 BEDROOMS — just $13,750! Very fine family home with 2 BATHS, huge bright modern kitchen, beautiful fenced yard with big trees, patio, garage. Full finished basement. DON HARRINGTON, JR. 423-2026.

SOUTHEAST — 44th & Van Dorn —Near Southeast High. Lovely 3 bedroom Brick ranch, carpeted living room and dining area, big cheerful kitchen, 2½ baths, full basement attached garage, patio. An immaculate home. Must see—$22,400! JIM REED 488-2495.

HERE'S A BUY! A spacious ranch home — over 1350 sq. ft. priced at just $16,850! In lovely KIMBALLCREST location — two BIG bedrooms, spacious FAMILY ROOM — attached garage, very attractive lot, $650 down will handle. JIM JAMES 488-4874.

HOLMES SCHOOL. This three bedroom home is air-conditioned with a BIG living room, finished basement, attached garage; it's lovely! $19,000! DICK PUTNEY 488-4219.

REVERSE THOSE RENT CHECKS. Exceptionally clean Duplex for only $13,000. Separate entrances, new furnace, easy walking distance to schools, shopping and bus line. GEORGE A. WRIGHT 466-1348.

FAMILY LIVING, just $12,500, and worth the money. Well cared for, freshly painted, 3 bedroom home near Randolph and St. Teresa. Nice yard, nice neighborhood. MEL MAY 434-4202.

ONLY — $400 down for this spacious 2 bedroom bungalow in the Bryan-Randolph-St. Teresa school area — has a full basement and attached garage—priced $100 under the FHA appraisal. DON HENNESSEY 488-4040.

WOODSDALE BRICK! Big, beautiful 4 BEDROOM with 2 fireplaces, 1½ baths, large carpeted living room, formal dining room, den, double attached garage. LOVELY 105 ft. wide yard. Air-conditioned! $23,500. DON HARRINGTON, JR. 423-2026.

IN EASTRIDGE! 4 BEDROOMS. Also a living room, DINING ROOM, kitchen, FAMILY ROOM, 1½ baths, attached garage, centrally AIR-CONDITIONED. Easy living for the large family here—at just $23,850. FRANK HARRINGTON 488-4878.

DOWN TO EARTH VALUE — Less than FHA appraisal. Extra good location. Southeast area bungalow type older home only $11,200. GEORGE A. WRIGHT 466-1348.

HOME — INCOME $7,950. A nice 3 bedroom home plus extra lot with good storage building. Both could be rented for tidy investment. Near 7th & Y. JIM JAMES 488-4874.

HOME PLUS INCOME is yours with this attractive duplex with stone porch. Double garage, good basement, excellent condition, lots of room. $14,950! DICK PUTNEY 488-4219.

GRACIOUS LIVING in a lovely Southeast neighborhood. Ranch style home with separate dining room, 3 bedrooms, attached garage. $22,500! MEL MAY 434-4202.

HAWTHORNE or BLESSED SACRAMENT schools — Spacious throughout with 3 bedrooms and FAMILY ROOM — carpeting and drapes included and on a beautiful corner lot. $13,850! DON HENNESSEY 488-4040.

VALUE CONSCIOUS? Here is one worth every dollar. Exceptionally clean bungalow, new kitchen, very fine Wesleyan location. $8,300! GEORGE A. WRIGHT 466-1348.

CENTER HALL PLAN! Attractive 3 bedroom with a huge kitchen (built-in stove and oven), large carpeted living room, full basement in a good Northeast location. Just $15,300! A lot of home for the money. DON HARRINGTON, JR. 423-2026.

HARRINGTON'S
4705 Van Dorn 488-2302 22c

Classified Display

OPEN
Daily by appointment
4410 LEWIS Ave.
NEW 3 Bedroom BRICK Home. Full Basement. In ALL New North Park Subdivision.
Only 1 Block to NEW Elementary School.
Only $500 Down and $118.50 per month.
LeeRoy Boden Res. 435-6988
BELMONT CONSTRUCTION Co.
3930 North 14th 432-3613 22c

Homes For Sale 82

FELTON
Like new Strauss 3 bedroom, carpeted living room. Breezeway, attached garage. Fenced back yard.
Felton Real Estate 432-6631
488-7052 489-5608 21c

FHA
It's neat, it's clean, it's cozy, it's ready now.
A great ten year old 2 bedroom home close to all schools. It includes a full divided basement, dining "L", eating space in the kitchen and is newly painted. Price $11,950. 23c
$400 down and $89 per month will handle. Call Wayne Kubert 423-6857.
FIRST REALTY of Lincoln
223 South 13th 432-0343

"FIRST" AGAIN
Just listed—Three bedroom ranch—South Hills—$16,000—FHA Loan $15,400—payments less than rent—VACANT—Immediate possession — 21c
Call Bob Hoerner 488-2515 eves or
FIRST REALTY of Lincoln
FIRST REALTY of Lincoln
223 South 13th 432-0343

H
JUST LISTED
MEADOW LANE — is the location of this immaculate 3 bedroom 3 year old Strauss home, Center hall plan, utility room, $600 down FHA, priced $16,200.

FAMILY HOME — Large 4 bedroom home with family room, new furnace, central air conditioning. Nicely shaded lot & chain link fenced back yard. Double garage, Blessed Sacrament area. $13,850.

Days, 466-1961
George Stephens 466-3075
Harold H. Close 488-7557
Mrs. Wilson 466-3839
Harold Mathes 489-2378
HINKLEY 22c

hardesty-o'keefe
YOUR GUIDING LIGHT TO BETTER LIVING

COLONIAL
Woodsdale Blvd.—Living room with fireplace, formal dining room, kitchen with nook off bath, basement finished with rec room, built-in bar & fireplace plus 4th bedroom. 2nd floor has 3 extra large bedrooms, plus bath & shower. Double garage. Fenced yard. Ready to move into. Call now! Won't last long!

SPLIT-LEVEL
Park Manor deluxe beauty, living room, dining room, kitchen with eating space, 3 large bedrooms, 2½ baths, paneled family room, central air, range, oven & disposal, double garage. Completely carpeted & draped. Priced for quick sale & immediate possession.

COUNTRY CLUB
Large 3 bedroom, 1 & ¾ baths, kitchen with all the built-ins. Central air, carpeting. A master bath has tub plus shower. Finished walkout basement, double garage. Fenced yard. In near perfect condition.

O'Keefe 434-7682 Hardesty 489-4810
140 So. 48 OFF. 488-0971 22c

Hawthorne School
JUST LISTED—This 3 bedroom brick in excellent southeast location. Carpeted living room with fireplace, separate dining room, central air conditioning, rec room, detached garage. Immediate possession. $17,500.

St. Teresa
1½ story 3 bedroom family home in A-1 condition. 14x23 ft. living room, 12x15 ft. dining room, all carpeted. Den and ½ bath down. 3 bedroom and ceramic tiled bath up. Full basement. 2 stall garage. Will consider trade. $14,950.

Northeast
Like new 2 bedroom with newly carpeted living room. Nicely arranged kitchen with eat space. Full basement. New 16x20 ft. garage. Fenced yard. $13,200.

Mrs. Titzell 488-7724 Office 466-1916
Dunbar 466-4886 Stockland 466-1944
Stockland-Dunbar Co. 22c

IMMACULATE
Thats what this excellent 1 year old, 1 story 3 bedroom brick ranch home is. Separate dining area, carpeted living room. Kitchen with built-in electric oven & range. Full poured basement, attached garage & on a
Irene Gibson 466-5574
Harvey Taylor 434-2916
2.
DUPLEX
73'x140' lot in nice Northeast area. bedroom and 1 one bedroom. Separate entrances. Close in on South 28 St. Priced at $12,500.
3.
ORCUTT ACRES
Just. S.W. of 56 & "R". We have this 1 year old, 1 story, 3 bedroom ranch home. The superior construction & materials you will find in this home is what you would expect in much higher priced homes. Such as, slate entry way, all naturally finished oak woodwork, kitchen cabinets, & bath vanity. Giant electric RCA Whirlpool oven, range & hood, indirect lighting in kitchen. Poured foundation, finished recreation room & 12x29' brick attached garage. All this on beautifully landscaped lot in quiet area of $18,000 to $30,000 homes. VA appraised at $23,000 & $500 down will handle. Price $23,500—Act first here. 21c
Bill Mason 488-7116
John Scott 477-2577
The Portsche Co.
Members of Multiple Listing Service

FAMILY HOME
BY OWNER
A Colonial frame your family can really live in. First floor has living room with fireplace, separate "TV" room, large dining room, eating area and half-bath off kitchen. Screened porch. Three large bedrooms and remodeled bath on second floor with "dormitory" on third floor. Close to parochial and public schools. Municipal pool four blocks away. Call 423-8034 for appointment, you have to see it. 21

RANDOLPH-ST. TERESA
Unusually nice 4 or 5 bedroom home at a very reasonable price. All new kitchen with large dinette. Large living room & dining room. 2 full baths. Excellent condition throughout. Extra large lot.
ART JOHNSON REALTY
Office, 488-3000 42 & "O"
Wehrli 488-1163 Conyers, 434-8014 13c

For sale by owner—1701 Rancho Road, 3 bedrooms, air-conditioned, carpeted, double garage, fenced yard, near Merle Beattie school. Priced below FHA appraisal. $16,850. 423-4809. 30

LINCOLN'S FINEST.. LOCATION
The chance of a lifetime to own a home bordering the Country Club. The owners are selling their custom-built home and moving from Lincoln. There are three bedrooms and two beautiful baths in this ranch style house. The living room overlooks the golf course and both the living room and family room have fireplaces. The kitchen has every convenience with an abundance of cupboards and large eating area. Plenty of extra room in the basement with rec room, ¾ bath and hobby room. The yard is professionally landscaped. You must see this home to appreciate the fine construction —priced under $48,000. 21c
Call Hal Pickett 423-4025
Robert L. Hoerner 488-2515
FIRST REALTY of Lincoln
223 South 13th 432-0343

For personalized Home Planning and Building, Call
MOdel Building Corp.
489-2083 25c

LET "FIRESTONE"
Builder of homes that are just a little different build your new home! We have 8 lots now available on Sycamore Drive in beautiful Wedgewood. Picture yourself in a custom built 3 bedroom brick & frame Colonial with attached garage, built-in oven & range, dining area accessible to the patio, tiled bath, full divided basement. Home under construction at 1320 Sycamore Drive. For sale. Call
FIRESTONE CONST.
488-1242 13

Homes For Sale 82

LOOMIS & HOYT
NEW LISTING
LINCOLN HEIGHTS is the location of this moderately priced 2 bedroom basementless home with separate utility room. It's a short drive to Lincoln Air Force Base and just 4 blocks to elementary school. For an appointment to see this clean home, call Gwen Helzer, 466-9787.

HOLMES SCHOOL
PLENTY OF ROOM to stretch out in this 3 bedroom ranch home. Picture book yard, 100x128. Double garage. Only $16,500 with possible FHA financing. Call Stuart Goldberg, 423-6985.

SHERIDAN SCHOOL
CHARMING DUTCH COLONIAL family home on Plymouth Ave. Carpeted living room with fireplace. Separate dining room, den. Roomy kitchen. 3 spacious bedrooms plus 4th in basement. 1½ baths. Double lot, double garage. $23,500. Stuart Goldberg, 423-6985.

SHERIDAN SCHOOL
BRICK CAPE COD 3 bedroom home in top Southeast location. Carpeted living and dining rooms. 1½ baths. 2 wood burning fireplaces. Centrally air-conditioned. Finished basement rec room and 4th bedroom. Attached garage. $23,950. Stuart Goldberg, 423-6985.

IMMEDIATE POSSESSION
ON THIS 3 BEDROOM home in Kimballcrest. Large carpeted living room features wood burning fireplace. Dining room features crystal chandelier and sliding glass door to patio. Kitchen has eating space. FHA available. Price $19,900. Gordon Anderson, 489-3909. 23c

LOOMIS & HOYT
14th & N 435-2932

MARGO DRIVE
Choice 3 bedroom brick & frame in Eastridge. Top condition. 3 years old. Large living room with fireplace, full dining room, 2 baths. Kitchen has built in range & oven. Excellent basement with rec room. Double garage.

COTTAGE
2 bedroom. Basementless. Oak parquet inlaid floors. Tiled kitchen. Attached garage. Interior redecorated. $11,500 with $350 down. FHA monthly payments $72 per month.

PRESCOTT
School district. Large 3 bedroom. Large rooms throughout. Full basement. Detached garage. Basement. Full price $9,250.

Dick 489-6146 Dave 488-0056
Bailey 489-6038 Graves 423-1606

AUSTIN REALTY CO.
3912 South St. MLS Realtors 488-2363 21c

NEBRASKA
Real Estate Corp.
OFFERS
3526 Sommerset, 3 bedrooms.
6100 Normal, 3 bedroom
3100 So. 24, 3 bedroom
1810 Broadmoore, 2 bedroom
4341 So. 45, 3 bedroom
1400 No. 64, 2 bedroom
1512 So. 33, 2 bedroom
5201 Heumann, 3 bedroom
3009 Walnut Ct., 2 bedroom
6903 Francis, 2 bedroom
2126 So. 56, 4 bedroom
1330 No. 64, 2 bedroom

INCOME PROPERTY
1701 So. 26, duplex
2525 Sumner, tri-plex
631 No. 25, duplex
B Street, 6-plex
477-8968

Jack, 489-3780 Carl, 466-5573
Eli, 423-8175 Gus, 488-4181
Ed, 489-1412 Frank, 489-1318
Laura, 423-3209 Stan, 489-4097 22c

NEW LISTING!
How long have you been looking for that 2 Bedroom BRICK? with NEW Nylon Carpeting, Finished Basement, Detached Garage? and Check this price—ONLY $12,950. Havelock School is only 7 Blocks. FOLKS, You'd Better HURRY!

NEW LISTING!
"Eat Off the Floors!"
in this LARGE 2 Bedroom Rancho BRICK in Pound Heights. Check these Extras: Bath in Basement, Rec Room that will make you want to have Parties, NEW Nylon Carpeting, Attached Finished Garage. A Covered Patio that would cost you over a $1000 to build. Beautiful yard. Just $16,850. And if you want to see what we're talking about—Call us!
Less Dragoo 434-5620
Office 466-2348 27c

NEW LISTING!
CLOSE in 2 Bedroom frame Home with NEW Kitchen, Separate Dining Room, Basement, Garage. A Lot of Home for the Money! $6,950.
John 434-3463 Beals 423-2986
Joe Hile 488-4725 Office 434-3506
ACTION REALTY 22c

Meadow Lane—By Owner
5 year old 2 bedroom, 3rd bedroom, bath, family room in daylight basement. Carpet, drapes, disposal, 2 ton air conditioner. $17,500. 466-3498 evenings, Saturday and Sunday. 1123 West Avon Lane. 24

MEADOW LANE-ST. JOHN'S
Newly painted 3 bedroom, 1½ bath, full basement, central hall, patio, 2-car. FHA appraised. Immediate possession. 1128 West Avon Lane, 434-1184. -27

NEW LISTING
3 bedroom Cape Cod, Country Club area. Built-in range, dishwasher, disposal. Basement rec room; 2 fireplaces; fenced back yard. Newly painted. Sept. 1. 3026 So. 27
423-4917.

NEW
4621 LINDEN
4 bedroom brick
2300 SO. 62
2 bedroom brick
2341 SO. 62
3 bedroom brick
USED
4616 SOUTH
2 bedrooms, finished basement, air-conditioned, garage.
E. C. KORST
Custom Builder
4335 A 488-4298 -19c

Havelock—Nice older 3 bedroom. Garage. Carpet. 6908 Havelock Ave. Inquire 3245 No 61. 22

NEW LISTING
Brick 5 rooms & bath, near new gas furnace & hot water heater, new roof, full divided basement with half-bath, attached garage. Near 17th & South Vacant. nly $7500. Eva Wilson, 423-5020. 22c
STAR REAL ESTATE, 432-2429

NEAR SOUTHEAST HIGH
2717 So. 36—3 bedroom frame ranch with attached garage. 14x17 family room. Large carpeted living-dining room. Big kitchen with eating space. Tiled bath with shower tub. 1,205 sq. ft. of living space on one floor for $15,000. No realtors. 488-4606. 23

New 3 bedroom bricks southeast from $15,800 to $24,500. 18c
VICTORY REALTY 466-7082

Northeast —Attractive 2 bedroom, drapes, carpeting, air conditioner. Lovely finished rec room in basement with third bedroom & ¾ bath. $1,000 down, assume loan. Owner, 466-7264. 23

Homes For Sale 82

Nice 3 bedroom home, newly decorated, good location. $7500. 489-2063. 23

PARK MANOR
3 bedroom stone with attached garage. Full basement with 4th bedroom. Lovely landscaped yard. Large 3 bedroom. Beautiful kitchen with large eating area. Full basement and attached garage. Large loan can be assumed.

BRAND NEW
2 bedroom $350 down $85 per mo.
3 bedroom $450 down $110 per mo.
4 bedrom $650 down $130 per mo.

1619 "B"
5 bedrooms on multiple zoned lot. LARGE FAMILY? You should look into this one.

PERSHING SCHOOL
Large 2 bedroom brick. Garage. Sell at FHA appraisal.
Immediate possession on this clean 2 bedroom. $5,900.

1300 SQUARE FEET
2 year old rancho brick. 1½ baths and rec rom on first floor. Full basement and double attached garage.

2523 SCOTT AVENUE
Older 2 bedroom home on 60 foot in this lovely area. 21c

BALL REAL ESTATE
477-4442
Svoboda 466-1657 Rotthaus 466-9397
Bussear 434-7872 418 Fed. Sec. Bldg.
WE HAVE INVESTMENT BUYERS. NEED COMMERCIAL & RESIDENTIAL. HINKLEY REALTY 466-1961
TIAL INCOME PROPERTY OR ZONED LOTS. 29c

We are completing new air-conditioned homes in Bishop Heights.
EVANS CONSTRUCTION CO.
HAROLD & BOB Call 488-2656
If no answer, call 488-4332. 31c

WE SPECIALIZE in commercial & residential property management. Call HAROLD MATTIES, eves. 489-2378 or HINKLEY REALTY 466-1961. 23c

Sell under FHA appraisal. $13,500. 3 bedroom frame, 4th bedroom in finished basement. Carpet, air conditioner. For appointment, 799-3652. 23

OPEN 2-8
MON. Thru FRI.
511 DRIFTWOOD
EAST ON "O" TO SYCAMORE, SOUTH TO HAZELWOOD
BRAND NEW 3 bedroom BRICK with divided main bath, ½ BATH off Master bedroom. SPACIOUS Kitchen with cupboards GALORE & BUILT-INS. Attached garage. BEAUTIFULLY carpeted Living & Bedrooms. 4th bedroom, rec room & ½ bath in the basement.
"LET'S TRADE"
A-1 CUSTOM BUILDERS
SALES BY
MANZITTO-GLYNN JACK HUNTER
432-0104 488-9787 488-5403 21c

NORTHEAST
See this 1½ story, 2 bedroom home with basement and garage. Very nice location. 6115 Baldwin. $14,000. Peterson Construction Co., office 432-5585. After 5 call 489-1479. 18c

Park Manor — 3 bedroom brick ranch, carpeting throughout, finished basement with bath, large enclosed patio, air conditioner. 1820 East Manor Dr., 489-1743. 23

SELECT Homes
NOT MULTIPLE LISTED
1. SAIL—SKI—SWIM — Enjoy life every day in this beautiful, new area. 3 brand new homes just completed, $20,000-$23,500. 3 bedrooms, 1½ baths, double garage. Quality—quality—4½ minutes downtown Lincoln—FHA terms available.

2. SOUTHEAST HIGH—Split-level living is yours in this new 4 bedroom home with 2 baths. Fully equipped kitchen. On nice sized lot. Price $19,800.

3. ST. TERESA—We have under construction in this choice area a 4 bedroom split-foyer home with two full baths & family room. This home has an attached garage & is situated on a very secluded lot. Price $19,500.

4. CHILD-SAFE STREET. Your mind will be at ease when your children play on the front lawn on this secluded street. This 3 bedroom stone home is close in & just the right size for you. FHA terms, price $18,750. 16c

5. BYRAN MEMORIAL — We are building on this large 60-ft. lot a 3 bedroom, 1½ bath home with 2-stall attached carport. VA & FHA terms available, price $18,000. Call for more details.

6. SHADE TREES FOR YOUR LATE AFTERNOON PLEASURE.—Sharp 3 bedroom brick with full basement, fenced-in back yard & well landscaped. Located close to Bethany School. Price $15,950.

7. ROBIN MICKLE—All schools are close to this 3 bedroom. 1½ bath home with large living room & full basement, attached carport. Price $15,850. GI, no money down. FHA $600 DOWN.

8. SWIMMING POOL — 4 bedrooms, 2 baths, in this fine suburbanite. Close to schools, $450 down FHA. No money down VA. Price $14,250.

9. WAVERLY, NEB.—Six miles from Lincoln, excellent schools, Lincoln phones, all specials paid, large lots, FHA & VA terms, 3 bedrooms, full basement. All this for as low as $14,100. Call & ask us about work equity agreement.

10. BUDGET FITTED HOMES—3 bedrooms—large master bedroom—½ bath, a full—basement—carport close to schools—play area—swimming pool. VA no money down. FHA. $450 down. Price $14,200.

11. PERSHING SCHOOL—Recently redecorated, one owner, 2 bedroom brick on full lot. Window air conditioning. Full basement. FHA or VA terms. Price $12,750.

12. PRESCOTT SCHOOL—A new listing in a choice older 2 bedroom bungalow with large living room & dining room, carpeted. Can be bought with low down payment.

13. ATTENTION INVESTORS—Bryan Memorial—Exceptionally clean 2 bedroom with large fenced rear yard. Perfect financing on a total price of $9,250.

14. 1949 VINE—NO MONEY DOWN. 2 bedroom bungalow with living room, dining room, kitchen & garage. Price $4750.

WE TRADE
FHA $300-$800
VA NO MONEY DOWN
OFFICE 432-7591
Virgil Beckman 432-5837
H. J. Dutton 423-8801
Dorothy Hobbs 423-1698
Gene Cedarahl 423-8497
Bill Beckman 488-4608
H.A. Wolf 22c

OPEN
6-8 PM
4740 South 40th
4010 Fran
2 new 3 bedroom homes. 1 Cape Cod, 1 Ranch Type. Both carpeted, all electric kitchens, air-conditioned, attached garages and full basements. Easy financing. 21c
SPEARMAN REALTY

OWN YOUR OWN
NEW 3 BEDROOM HOME FOR AS LITTLE AS $14,650 INCLUDING LOT.
$450 DOWN FHA
Now under construction an all brick 3 b

Cars for Sale 105

Clean 1956 Buick. Power. Will trade for older car. 488-3265. 26

CHOICE USED CARS
PLATZ MOTORS
Car lot 1633 "O" 432-5965 16c

LOOKING
FOR
A—DEAL
SO ARE WE!
NO DOWN
Will buy one of these back row beauties
'58 Buick Special 2-door hardtop only $198
'55 Mercury Monterey 4-door only $155
'55 Pontiac 4-door air-conditioned only $99
'55 Ford Victoria coupe only $99
'55 Plymouth 4-door only $54
'53 Packard 4-door only $53
'53 Buick 2-door stick only $53
'52 Ford V-8 Tudor only $52
'52 Ford V-8 2-door only $52
GET 'EM WHILE WE GOT 'EM
SHOP & SWAP
AT
KAR-LAND
4501 "O" St 489-4641
22c

CHOICE 1962 CORVAIR MONZA 900, 488-3286. -21

"Crazy 8" stock car for sale. Ready to go. See at 5135 Huntington. 27

DEMONSTRATOR
1964 Rambler Ambassador 990H 2-door hardtop. White with black interior. Absolutely loaded with extras. Buy with a new car warranty—pay used car prices.
DEAN BROS. RAMBLER
21st & P 432-6589

BEST CASH PRICE
For Clean Late Model Used Cars. Buyer on Duty. 432-6089. 22c
MID-CITY MOTORS. 21st & R -29

Buying a car? Selling one? See only a few of the outstanding 4820 Wilshire Blvd. PARRISH MOTORS 466-7901. 25c

Clean '52 Ford custom 7 '56 Olds engine. Take over payments. Call after six, 488-2152. 30

DENNY'S AUTO SALES
1957 CHEVROLET, V-8, Stick, Overdrive, Sharp $ 795
1957 CHEVROLET, V-8, Automatic, Tudor, White $ 695
1957 CHEVROLET, V-8, Automatic $ 595
1958 Belevedere PLYMOUTH, V-8, Power Steering, Gold & White $ 335
1955 CADILLAC, Power Steering and Brakes, Sharp one owner car $ 495
1962 CHEVROLET, 6 Cylinder, Automatic Transmission, Fordor, Nice $1195
Most of these cars can be bought at $50 and good credit. 23c
2320 "O" Street 432-4040

For Sale: Station wagon luggage carrier & canvas cover. Phone 466-4837. 23

Good, clean Fordomatic 1957 Ford station wagon. 488-5396. -27

HEADQUARTERS FOR
DODGE, CHRYSLER & IMPERIAL
DeBrown Auto Sales
17TH & N 432-8075
25c

Must sell 1953 2-door Chevy sedan. Excellent condition. 477-6428. -27

LIKE NEW
'60 Mercury Monterey 2 door hardtop, beautiful fawn beige finish, excellent rubber, radio & heater, Mercomatic, power steering, factory air, 33,000 actual miles, local car. Seeing is believing, double sharp. 22c
Only $1195
KAR-LAND
4501 "O" 489-4641

LOOK—AT WALLY'S
'64 Olds, 98 Holiday 2-door. Power, 6-way seats, windows, steering, brakes. Positive traction rear end, Deluxe wheels. Like new. 23c
WALLY'S, 2230 N ST.

REAL BUY
'56 Ford Customline 2 door V-8, excellent condition, radio, heater & automatic.
AND
'55 Chevrolet V-8 2 door, radio, heater & automatic, excellent car.
Your Choice 22c
$395
KAR-LAND
4501 East "O" 489-4641

Take over payments—1964 Plymouth 383 Sport Fury. 4-speed transmission, white, Turquoise interior. 789-2629, Greenwood. 23

'64 Corvair Monza, 110 horse 4 speed. Well equipped. 432-3757. 24

1964 Dodge, 383, 4-speed, positract. 435-3618. 27

'64 Black Impala, 327, 3 speed. Low mileage. 5244 Ervin, 466-7898. -29

'64 Grand Prix, aqua, 5,000 miles, air conditioning, power steering & brakes, aluminum hubs. 435-8619. -28

1964 Plymouth Valient convertible. Automatic. 12,000 miles. $2150. 488-0361. 28

1964 Buick Skylark, 4-speed. Bucket seats. Excellent condition. Must sell; sacrifice. $2600. Call 466-5273. -24

1964 Oldsmobile Dynamic 88, power, less than 11,000 miles. After 6pm, 435-1852. 29

'63 Grand Prix 389 engine, heavy duty 3 speed, power steering, 4,000 actual miles. In showroom condition. Contact Rex Smith 488-7380, 432-5615. -29

1963 Ford V-8, 1962 Thunder Bird Convertible. Full power. Must sell one. Will trade. 489-3279. 21

1963 Chevy Impala, 4-speed, 300hp. Aqua, 2711 Sumner, evenings, weekends. 24

1963 Falcon Sprint convertible, like new. You take over payments. Call 477-3182 or 423-4636. 23

1963 Impala hardtop. Stick, 327. Perfect. Reasonable. 3645 Woods, 432-3913. 28

'63 Ford convertible. 390 hp, radio, heater. 11,000 miles. 423-8013. 29

1962 Chevy, 4-door Bel Air, V-8, standard transmission, overdrive. Clean, low mileage. $1495. 488-7104. 30

'62 Thunderbird. Air. All power. Good condition. 2044 D. 477-5003. 29

1962 Ford Futura. Fully equipped with air. Tires & car, excellent condition. Also 2 snow tires. LAFB, 799-2181. -29

'62 Chevy 4-door. Air-conditioned. Radio, heater. Like new. 2935 "T" 23

'62 Ford Galaxie Tudor. 390 motor, good tires. Clean. Low mileage. $1250. 1538 C, Apt. 1. 432-5959. 27

1962 Pontiac Bonneville convertible, 30,000 miles, white. Power steering, brakes. Evenings or Sundays. Larry Michl, 1215 H St., Geneva, Nebr. 26

1962 Volkswagen standard station wagon. 21,000 miles. Make offer. Call 489-2323, evenings or weekends. 23

1961 Pontiac convertible. Blue. All power. Best offer over $1400 buys. 477-7722. 23

1961 4-door Chevy Impala. 466-5343. 27

1961 Falcon Future. Tudor. Black with red interior. Excellent condition. 38,000 actual miles. Bucket seats, radio, heater. Call 435-4186 evenings. 29

'61 Bonniville convertible, factory stick, no power equipment, perfect condition $1800. 488-4610: after 5pm 488-3155. 21

'61 Corvair Monza 900, White, 4-speed transmission. 489-3712 4939 J. 24

1961 Buick Convertible. Exceptionally clean. Power. $1350. 435-6203. 27

'61 Ford Falcon Tudor, 6 cyclinder, straight stick. Nice car. $695. 5615 L 488-7314. 21

1961 DeSoto, factory air-conditioned, power, brakes, steering, 6-way seat. New tires. Excellent throughout. Asking $1,350. 423-6262, 2727 Manse Ave. 28

'61 Falcon wagon, Fordor, standard shift, radio, deluxe trim, $900. Phone Milford, 761-5411. 22

1960 Ford Galaxie Sunliner convertible. Sharp. $995

1959 Pontiac Catalina 2-door, V-8, stick. Nice. $950

1959 Chev Bel Air 2-door, 348 engine, 3-2's, stick. $950

1959 Chevy Impala 4-door hardtop. Automatic. Clean. $895.

1959 Olds Dynamic 88 4-door. Power steering, brakes. $750

1960 Plymouth 2-door sedan. 6 cylinder, stick. $685

1959 Chev Biscayne 4-door, V-8, automatic. $725

1957 Pontiac 4-door hardtop Star Chief. Air conditioned. $425

1960 Dodge 4-door 9 passenger station wagon. $850

1959 Chev 4-door station wagon. 6 cylinder stick. $795

1959 Plymouth 4-door station wagon. V-8 atuomatic. $750

1960 Corvair 700 series, 4-door. Automatic, $775

1960 Valiant. V-200 series. 4-door automatic. $775

1958 Chev ½-ton pickup. 6 cylinder, 4-speed. Fleet side box. $750. 22

MICHAEL'S AUTO SALES
3340 Cornhusker

Classified Display

TOP OF THE USED CAR LINE

1962 PONTIAC Grand Prix, hydramatic transmission, air conditioning, power steering and brakes, aluminum alloy wheels, push button radio, rear speaker, white wall tires, tinted glass, many many more extras, like new condition. $2475

1962 CHEVROLET Impala, Sport Coupe, V8, powerglide transmission, push button radio, white wall tires, safety belts, windshield washers. $1795

1962 CHEVROLET, 2 door, 6 cylinder, standard shift, radio, whitewall tires, windshield washers, very low mileaged. $1275

1962 CHEVROLET Impala, 4 door, sport sedan, V8, powerglide transmission, push button radio, outside rear view mirror, safety belts, full wheel discs. $1695

1961 FORD, Galaxie, 4 door, V8, Fordomatic, push button radio, full wheel discs, white wall tires. $1175

1960 FORD, 2 door Galaxie, V8, Fordomatic transmission, power steering and brakes, push button radio, white wall tires, full wheel discs. $895

1960 CHEVROLET Impala, Sport Coupe, V8, standard shift, push button radio, white wall tires, tinted glass, outside rear view mirrors. $1390

1960 CHEVROLET Impala, 4 door sedan, V8, overdrive transmission, radio, near new nylon white wall tires, tinted glass, full wheel discs, exceptionally clean and low mileaged. $1390

1960 CHEVROLET Impala, 4 door sedan, V8, powerglide transmission, power steering, radio, full wheel discs, windshield washers. $1295

1959 PLYMOUTH, 2 door, V8, standard shift, push button radio, safety belts, 28,000 actual miles. $790

1959 CHEVROLET Impala, 4 door hardtop, V8, powerglide transmission, power steering, radio, full wheel discs, tinted glass, padded dash. $1095

MISLE CHEVROLET
50th & O
21c

Classified Display

CHEAP TRANSPORTATION

1951 CHEVROLET, 4 door $44
1952 MERCURY, 4 door $33
1951 NASH Rambler, Station wagon $55
1953 BUICK, 4 door $44
1952 BUICK, 4 door $33
1954 CHEVROLET, 2 door $99
1954 RAMBLER American, 2 door $88
1954 OLDSMOBILE, 2 door, hardtop $88

MISLE CHEVROLET
50th & O
21c

Classified Display

MONTGOMERY WARD
USED TIRES
7.50x14 and 8.00x14—
Black or White
Two Groups—$4 & $5
WARDS
Gateway 61st & O
20c

Classified Display

NOW'S THE TIME
HERE'S THE PLACE
FOR A GREAT USED CAR BUY

1958 Mercury
2-door hardtop. Power steering, power brakes, one owner, clean.
$595

1961 Oldsmobile
F-85 Sedan. Standard shift, radio, one owner.
$1395

1959 Ford
Thunderbird convertible. Power steering, power brakes, low mileage, clean.
$1395

1961 Pontiac
Bonneville 4-door hardtop. One owner, low mileage, power steering. A nice one. See and drive to appreciate.
$1595

1963 Oldsmobile
Super 88 Sedan. Power steering, power brakes, air conditioned, one owner, low mileage.
SAVE $$$

1961 Buick
LeSabre Sedan. Power steering, power brakes, air conditioned.
$1795

1961 Oldsmobile
88 Holiday Coupe. Power brakes, power steering, low mileage.
$1895

1963 Plymouth
Savoy 4-door sedan. 6 cylinder engine, standard shift, one owner, low mileage, like new throughout.
$1695

1960 Dodge
Sedan. One owner, 36,000 miles, power steering, air conditioned, V8 engine, automatic transmission.
$1095

1960 Pontiac
Catalina Sedan. Factory air conditioning, power steering, power brakes, near new tires, low mileage. Today's best buy.
$1395

1959 Oldsmobile
88 Series Sedan. Power steering, power brakes, one owner, 37,000 miles.
$1095

1962 Ford
Galaxie Town Sedan. 500 series, V8 engine, Cruisematic transmission, power steering, power brakes, one owner, low mileage, immaculate throughout.
$1895

1959 Opel
Station Wagon. Radio, luggage rack, clean. Excellent mechanically.
$495

1959 Plymouth
Sport Coupe. Power steering, V8 engine, automatic transmission, low mileage.
$895

1963 Oldsmobile
88 Series Holiday Sedan. One owner, 7,000 miles, power steering, power brakes, spotless.
$2995

1958 Ford
Fairlane Sedan. Overdrive transmission, 6 cylinder engine, excellent mechanically.
$395

1957 Dodge
Coronet Sedan. Automatic transmission, V8 engine, like new inside & out.
$495

1958 Ford
Fairlane Sedan. V8 engine, automatic transmission, one owner, excellent mechanically.
$395

1961 Chevrolet
Impala Sport Sedan. V8 engine, automatic transmission, power steering, low mileage.
$1595

1962 Chevrolet
Impala Sport Coupe. V8 engine, standard transmission.
$1895

Randolph OLDS
21st & N 432-4451
22c

Classified Display

Get'em While We Got'em
About Sold Out—Going Fast
—4 Left—
The Full Size Comet 4-door Sedan. "Lower than the so-called Low Priced '3'"—Full Price (Equipped and) Delivered in Lincoln.

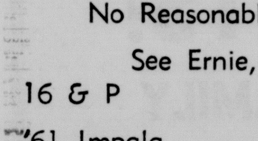

Just $190 down and we will finance your balance of
$1709
Ask Our Salesmen About Executive, Demonstrators & Factory Official Cars! Full Factory 2-Year Warranty.
We Have the New Car for Your Needs!
FRED GORGES LINCOLN-MERCURY
432-5308
14 & M
21c

Classified Display

SIMPSON
Motors Inc.
VACATION SPECIALS
All Very Clean—Choice colors—
No Reasonable offer Refused
See Ernie, Lou or Don
16 & P 432-1091

'61 Impala
4-door sedan with V-8, automatic transmission and air conditioning.

'62 Chevrolet
Impala 4-door sedan with V-8, automatic, power steering and brakes.

'60 Ford
Starliner 2-door hardtop equipped with V-8, standard transmission, a one owner.

'62 Oldsmobile
Dynamic 88 2-door hardtop with automatic, power steering, brakes and air conditioning.

'58 Ford
Fairlane with V-8, automatic transmission, full power and factory air conditioning. Must see to appreciate.

'59 Chevrolet
Impala 2 door hardtop with V-8, automatic, power steering and brakes.

SPECIAL
'59 Plymouth Belvedere 4-door sedan with V-8, Torqueflite transmission. A very fine car for the low cash price of
$695
23c

Classified Display

TRIUMPH SPITFIRE
Over 12 feet long, speed over 90 m.p.h., disc brakes, independent suspension, roll-up windows — now only $95 down at
Standard Motor Co.
1731 "O" Open Evenings 432-4277
Authorized Sales—Service
21c

Cars for Sale 105

'57 Plymouth 4-door Belvediere, V8, excellent condition, 488-1883 4:30-9pm. 21

'57 Olds, one owner, good condition, $350. 423-6951 after 5pm. -22

'57 Chevy V-8, stick. White, 2-door Bel Air hardtop. 435-3711. 29

1957 Ford convertible. Thunderbird engine. Good condition. Floor shift. 488-7411. 19

1957 Thunderbird, radio, heater, automatic, full power. Very nice. 489-5473. 24

1957 Ford, 6 stick, 2-tone green. Priced to sell. 423-1415. 27

'57 Chevy 2-door V8 stick. Good shape. Cheap. 995-5120, Firth. 22

1956 Buick 4-door hardtop, good condition. Trade anything. Guns, jewelry, etc. Would finance. 434-4657. 23

1956 Mercury. Clean, good rubber. 819 A St. or call 435-9089. 29

1956 Cadillac deVille. Full power, factory air. Good condition. 489-4730. 25

'56 Ford, Tudor, Customline, V-8, automatic. Radio, heater. $125. 435-3165. 30

1956 Mercury Tudor. Good rubber. Stick, 4 barrel, V-8. One owner. Exceptional. 466-3842. -29

'55 Buick. Air-conditioned. Near new tires. After 6pm, 434-7680. -22

Classified Display

FOR THE BUY OF A LIFETIME,
DON'T MISS MOWBRAY'S BIG
PRE-ANNIVERSARY
SALE!
FINE CARS - LOW PRICES - EASY TERMS

'64 Buick
Skylark. Radio, heater, automatic transmission, factory air conditioning, power steering and all vinyl interior. Beige finish accented by white wall tires. Only 1500 miles. Buy this almost new car at a used car price. You'll be glad you did.

'62 Pontiac
4-door Station Wagon. Equipped with power steering, power brakes, automatic transmission, factory air conditioning and white wall tires. Solid white finish.

'62 Oldsmobile
4-door Hardtop. Power steering, power brakes, automatic transmission, factory air conditioning, white wall tires and solid red finish. Drive it, you'll like it!

'62 Pontiac
Bonneville. Power steering, power brakes, factory air conditioning, automatic transmission and white wall tires. Mediterranean Green finish.

'63 Mercury
4-door Station Wagon. Air conditioning, standard transmission, radio, heater and white wall tires. Sand and white 2-tone finish.

'63 Rambler
770 Series Station Wagon. Air conditioning, radio, heater and automatic transmission. Metallic Blue and white finish. This one would be ideal for a late summer vacation.

'61 Cadillac
62 Series 4-door Hardtop. Full power equipment and factory air conditioning. Sahara tan finish. Cadillac quality and prestige at a price to fit your budget.

'62 Thunderbird
Full power equipment, factory air conditioning, radio, heater and automatic transmission. Blue and white 2-tone finish. Drive with pride wherever you go in this car of distinction.

'63 Chevy II
2-door. Standard transmission, radio and heater. Maroon finish. Economy and room for the family too. Let us show you, you'll be glad you did.

'62 Buick
Skylark. Radio, heater, automatic transmission and power equipment. Blue and white 2-tone finish. Here's your chance to drive a late model Buick at a reasonable price.

'61 Oldsmobile
Starfire Convertible. Power equipment, bucket seats and center console. Solid black finish with white top. There is lots of "tops down" weather ahead. Enjoy it more in this fine convertible.

'63 Buick
2-door Hardtop. Full power and air conditioning. Dark blue finish with white top. Blue interior. Only 9,000 miles on this fine car. It's in like new condition throughout. Drive it, you'll see!

Instant Financing 1st Payment, Sept., 1964
NO MONEY DOWN UP TO 36 MONTHS TO PAY
MOWBRAY
BUICK OPEL RAMBLER
421 No. 48th 434-2300
21c

Classified Display

Finest Cars!
Lowest Prices!

'63 Ford
4 door Galaxie
V8, Automatic transmission
$1295

DeBrown

'60 Dodge
2-door hardtop
V8, automatic transmission
Power steering
$795

DeBrown

'58 Chrysler
4-door Saratoga
Power steering, automatic
Air conditioning
$695

DeBrown

'57 Studebaker
4-door Commander
V8, straight shift
Overdrive
$395

DeBrown

'59 Buick
4-door Electra
Power Steering
Automatic transmission
$795

DeBrown

'59 Ford
2-door, 6 cylinder
Standard Transmission
$395

DeBrown

'62 Rambler
4-door Ambassador 400
9 Passenger Station Wagon
V8, Automatic transmission
$1595

DeBrown

'57 Buick
4-door Special
Power steering & brakes
Radio & heater
$295

"See The Dodge Boys"
ONE YEAR GW WARRANTY
DeBrown Auto Sales
17th & N St. Your DODGE, CHRYSLER, IMPERIAL Dealer 432-8075
21c

Cars for Sale 105

1955 Buick 2-door Sport Coupe. Nice car. Trade anything, guns, jewelry, etc. Would finance. 435-4657. 23

1955 2-door Buick. Power steering, brakes. $125. 3810 Lewis. 435-7247. 23

'55 Ford Victoria, rebuilt V8 motor, stick, $175. 466-2734. -28

1950 Dodge, 2-door, Wayfarer, clean. Make offer. 488-0301. 22

'55 Ford Victoria. Good condition. Good school car. Reasonable. 477-9558. 24

'55 Olds, reasonable. 466-4400 anytime. 23

1955 Plymouth V8, stick, come see, make offer, 6441 Platte. 18

'54 Dodge sedan, power steering, $135. Evenings, 2900 Everett, 423-9125. 27

'54 Buick convertible, yellow, new top, snow tires. Extra clean. 477-9569, 3919 No. 12. 26

1954 Ford V8 Fordor, automatic transmission. Good shape. 6741 Benton. -25

'53 Ford Tudor customized Pink Mist. Very good condition. 423-1068. -29

'53 Ford convertible. Real good, clean. Call 477-5170, after 5:30. -21

'53 Ford fordor V-8, overdrive, good motor an rubber. 867-3492 Murdock 23

Classified Display

Cars for Sale 105

1952 Chevrolet, stick shift. 488-0473, after 5pm, weekdays. 27

'51 Buick 2-door. $75. 432-7791. 30

'48 Plymouth 2-door. Good condition. Make offer. 2038 N. 27

'47 Ford coupe, body good. $40. 786-3825. Jerry Sutton, Waverly. 22

'39 Chevy coupe. Pleated upholstery. Bucket seats. V8. 4835 Colfax. 23

1936 Plymouth 4-door sedan. Good condition. $100. 434-2939. 26

'32 Ford coupe, Pontiac engine, cherry body. Consider trade. 435-7671. 27

1929 Model A—Coupe. Sale or trade. 488-4952. -22

1928 Model A Roadster pickup. Excellent condition. 489-1449. 29

Foreign & Sports Cars 105A

Renault-Peugeot MG-Austin Triumph
Exclusive Factory Authorized
Sales-Service
STANDARD MOTOR CO.
1731 "O" 432-4277
25c

1956 Thunderbird, white. Needs body work. $1,300. 477-6194 after 6pm. -27

1963 Volkswagen Karman-Ghia, excellent condition. 434-1541. 23

Classified Display

Foreign & Sports Cars 105A

1963½ Falcon Sprint convertible. 4-speed, 6000 miles. 1640 So. 32 438-5397. 24

1960 Metropolitan. Good condition. 723 West Washington, 477-4014. 28

1960 Sunbeam Rapier. Save $200. Must sell. 2-door sedan, like new. $495. John Jones, 488-5301. -26

1960 Volkswagen, sunroof. Excellent condition. $850. 466-9014, evenings and weekends. 30

1958 Simca 2-door hardtop. Rolled and pleated upholstery. New paint and overhaul. See to appreciate. 2180 Twentieth St., Waverly. 786-3650. 28

1958 Triumph TR3. $825. 799-2157. -29

Classified Display

Close-Out
On Used
'64 Models

1964 Pontiac
Bonneville. Radio, heater, Hydramatic transmission. Power steering, power brakes, power windows, factory air-conditioned. Sold new for $4800.
Only $3595

1964 Pontiac
Grand Prix. Radio, heater, Hydramatic transmission. Power steering, power brakes. Padded top.
Only $3395

1964 Tempest
Le Mans Convertible. Radio, heater, 326 engine, standard shift. Sold new for $3200.
Only $2895

1964 Ford
Galaxie 500 2-door hardtop. Radio, heater, Cruiseomatic transmission, power steering. Only 11,000 miles.
Only $2695

1964 Chevrolet
Impala Super Sport. Radio, heater, 4-speed on the floor, 409 engine. Only 3000 miles.
Only $2995

1964 Rambler
American 440, 2-door hardtop. Radio, heater, automatic transmission.
Only $2095

1964 Tempest
Station wagon. Radio, heater, automatic transmission, power steering & brakes. Only 1800 miles.
SAVE $$$

VANICE
PONTIAC CADILLAC
12th & Q HE2-8153
21c

Classified Display

O'SHEA ROGERS
LINCOLNLAND'S FORD CENTER
OFFICIAL CLEARANCE SALE
OF COMPACT CARS!
DOWNTOWN 14th & M 432-2858

1963 Falcon
SPRINT CONVERTIBLE with V8, Fordomatic, radio, heater, tinted windshield, wire covers, tachometer and much more. A red beauty with red vinyl interior, bucket seats and all. Driven just 12,000 miles. Cannot be told from BRAND NEW! Sale priced at . . .
$2095

1962 Plymouth
Valiant Signet 2-door Hardtop. Smart beige finish with matching all vinyl interior, bucket seats, radio, heater and torqueflite transmission. Truly a fine car on sale for . . .
$1495

1961 Corvair
Sporty Monza Coupe with Powerglide, radio, heater and low mileage. Classic white finish with royal blue interior. A very nice car. Sale priced at . . .
$1395

1961 Falcon
Futura Sport Coupe. Fordomatic, 170 cu. in. engine, radio and heater. Snow white interior. Local one owner. Sale priced at only
$1095

1960 Studebaker
Lark CONVERTIBLE. Radio, heater, STICK SHIFT & OVERDRIVE, padded dash, white wall tires and new nylon top. All white with red leatherette interior. A real buy for . . .
$795

1963 Fairlane
4-door Sedan. Stick shift, radio, heater, back-up lights and many more accessories. Beautiful blue finish with matching interior. Wow, what a buy! Sale priced at just . . .
$1595

1962 Fairlane 500
4-door Sedan. V8, stick shift and OVERDRIVE. Not many of these around. Shiny blue finish with blue all vinyl interior. Truly a beautiful car throughout.
$1495

1961 Pontiac
Tempest 4-door Sedan. Radio, heater, standard transmission and finished in beautiful burgandy with like new matching interior. An excellent buy sale priced at
$1195

1960 Falcon
Deluxe Trim 4-door Sedan. Fordomatic, radio and heater. Smart turquoise and ivory 2-tone finish with silver deluxe interior. Sale priced for . . .
$795

1959 Rambler
Station Wagon, 4-door, six passenger. STICK SHIFT AND OVERDRIVE. Economical six cylinder engine. Nice brown finish with matching interior. On sale for . . .
$795

THE FULL PRICES OF ALL OUR CARS ARE PLAINLY MARKED ON THE WINDOWS. THERE IS NO GUESS WORK, HIDDEN DOWN PAYMENT OR OTHER RIDICULOUS GIMMICK INVOLVED WHEN YOU PURCHASE A CAR FROM O'SHEA-ROGERS.

SUBURBAN 225 No. 48th 434-5991

1963 Ford
Galaxie Fordor. V8 engine, standard transmission, solid white finish with blue vinyl interior.
$1995

1963 Ford
Tudor. 6 cylinder, standard transmission, radio and heater. Champagne finish with white wall tires.
$1695

1962 Falcon
4-door. Radio, heater and standard transmission. Light cream finish and white wall tires.
$1195

1959 Chevrolet
Biscayne 4-door Sedan. 6 cylinder engine, standard transmission with overdrive. Radio, heater and near new white wall tires. Light tan finish.
$795

1960 Ford
STARLINER CONVERTIBLE. Bright red with white nylon top and matching interior. White wall tires.
$1295

1960 Volvo
2-door. Jet black finish with red and white leather interior. New motor.
$795

1956 Mercury
Monterey 4-door Hardtop. Automatic transmission and 2-tone blue finish.
$275

1930 Model A
4-door Town Sedan. One owner at a time! A lot of service left in this car.
$195

PICKUPS!
1960 Ford
½ ton pickup. V8 engine with 3 speed transmission. An ideal truck if you're interested in mounting a camper.
$995

1949 Ford
½ ton pickup. 4 speed transmission. How can you go wrong at a price like this?
$195

O'SHEA ROGERS

Wanted Automotive, etc. 108

See Us Before You
SELL Your Car
17TH & N 432-8073
DeBROWN MOTORS
25c

Classified Display

FINEST SELECTIONS OF EXCELLENT SCHOOL CARS

1953 NASH Rambler, 2-door, hardtop, standard shift, radio, full wheel discs, originally low mileaged $225

1955 FORD, Fairlane, 4-door, V8, Fordomatic transmission, whitewall tires, push button radio, with rear speaker, original paint, spotless inside and out $345

1955 OLDSMOBILE, 88, 4-door, hydramatic transmission, power brakes, air conditioning, tinted glass, whitewall tires, push button radio, full wheel discs $325

1955 PLYMOUTH, 4-door, Savoy, 6 cylinder, automatic transmission, radio, full wheel discs, exceptionally clean and low mileaged $345

1956 CHEVROLET, 4-door, 210 Model, V8, Powerglide transmission, radio, whitewall tires, beautiful two toned $345

1957 OLDSMOBILE, 88, 2-door hardtop, hydramatic transmission, tinted glass, push button radio, whitewall tires, full wheel discs $375

1957 CHEVROLET, 4-door BelAir, V8, Powerglide transmission, radio, whitewall tires, full wheel discs, side mirrors $445

1957 FORD, 2-door Fairlane, V8, Fordomatic transmission, push button radio, padded dash, wheel discs $475

1958 CHEVROLET, 4-door BelAir, V8, Powerglide transmission, tinted glass, radio, whitewall tires, full wheel discs $575

1958 FORD, 2-door, 6 cylinder, Fordomatic transmission, power steering, whitewall tires $570

1959 VOLKSWAGEN, Sun Roof, Sedan, 4-speed transmission, radio, whitewall tires $875

1960 STUDEBAKER Lark, Station Wagon, V8, automatic transmission, radio, luggage carrier, full wheel discs, all vinyl interior $545

1961 RENAULT Dauphine, in excellent condition $590

1956 CHEVROLET, 4-door, 210 Model, V8, standard shift, radio, tinted glass, safety belts, whitewall tires $325

MISLE CHEVROLET
50th & O
21c

Classified Display

'Christians Will Decide World Fate'

. . . WSCS TOLD

"The Christian world will decide if this is an age of hope or doom," Methodist Bishop J. Waskom Picket told the Nebraska Woman's Society of Christian Service Thursday night.

The 74-year-old bishop has spent the past 46 years serving missions in India. He personally knew the late Indian Prime Minister Nehru.

Bishop Picket said, "We can't return to the religious standards of yesterday without accepting our own doom. In the past the church has turned the Gospel into a mockery."

BISHOP PICKET

Jesus proved his word with his deeds, the bishop said. "Had the church been faithful to Christ's mandate, we'd have a wonderful world today," he continued.

'Wicked Label'

He labeled "old time religion" as wicked, saying too often it was only emotional.

"We live in an age of tremendous achievement. For example, medicine has made more progress in the United States this century than in the total past," Bishop Picket said.

The world needs both the preaching and proving of the Christian Gospel, he said. "We must use our minds to remove the afflictions of man."

"The world has suffered because disciples down through the ages haven't used their minds as Christ commanded," the bishop said.

Hes aid one of the biggest tasks the missions have faced in India is proving that God didn't make lepers, rather that leprosy is the failure of man to use his mind.

Defend, Confirm

"We must defend and confirm the Gospel—give it life. We must share our potential with the world and give others the knowledge that we have," Bishop Picket said.

He said Nehru called the Methodist missions in India the most helpful of all missions to that nation. Methodist missions were instrumental in bringing education to Indian women, and medical facilities, including physcial therapy and psychiatry, and a tuberculosis sanitarium.

Mayor Approves Dust Prevention Machinery Bids

Purchase of dust-collecting equipment for the city's paving repair asphalt plant on low bids under $4,000 was approved Thursday by Mayor Dean Petersen.

City crews will install the equipment in the 15th and X plant. It will prevent industrial dust from plant operations.

The Day Co., Minneapolis, Minn., was low bidder at $3,366 on the dust collector while Lewis Welding & Engineering Co., Saginaw, Mich., was low at $524.82 on the spray washer.

Other contracts awarded on low bids:

—Midwest Lumber Co., Lincoln, $5,877.64 for wooden light poles.

—International Harvester Co., $4,374 for tilt-cab truck for the water department.

Indian Shop Destroyed In Racially Hot Area

Smethwick, England (AP)—An Indian food shop was destroyed by an explosion in this Birmingham suburb, a racial trouble spot. Smethwick has been the scene of bitterness because of a large influx of West Indian Negroes and Indians. The bitterness has become a local political issue, with this slogan chalked on walls: "If you want a nigger neighbor, vote labor."

Shop Friday 9:30 to 5:30 — Gold's is as close as your telephone . . . Call 477-1211

GOLD'S DOWNSTAIRS STORE

OUR ATLEIGH BRAND STANDS FOR VALUE

WHEN YOU BUY ATLEIGH MERCHANDISE YOU PAY LESS FOR TOP QUALITY! LOOK FOR THE ATLEIGH BRAND WHEN YOU SHOP FOR BACK TO SCHOOL OR ASK FOR ATLEIGH IN ANY DEPARTMENT! AVAILABLE ONLY AT GOLD'S

Atleigh nylon Stretch separates

3.99

Fine nylon knit shirt. Black, white, blue or chamois. Sizes 32 to 40. Proportioned length cotton stretch slacks. Black, blue or loden. Sizes 10 to 18.

GOLD'S Downstairs Store . . . Sportswear

Stretch slacks designed for fit

8.99

Sleek fitting stretch slacks in rayon/nylon/Helanca fabric. Detachable stirrup. Black, loden, royal. Short, 5'2", 20-28 waist; medium, 5'3", 22-30 waist; tall, 5'7" up, 24-30 waist. Charge them!

GOLD'S Downstairs Store . . . Sportswear

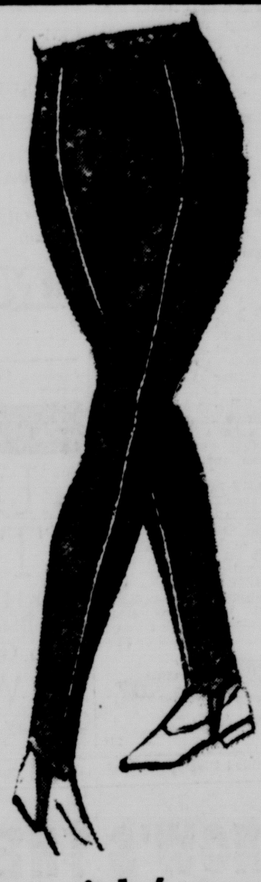

Active girls' stretch slacks by Atleigh

sizes 7-14 **3.99**

Small girls' sizes 3 to 6x 2.99
Select 100% Orlon® acrylic "Dyersburg" fabric or Milliken's "Adagio" in 60% rayon/40% nylon stretch. Red, black, royal or green colors. Orders welcome!

GOLD'S Downstairs Store . . . Girls' Wear

Lady Atleigh's 15 denier stretch hose

3 pr. 2.25 **79c** pr.

Seamless, mesh and plain knit nylon. 15 denier, reinforced heel and toe. Honey beige, taupetone, or cinnamon in petite, average, tall sizes. Buy three pair, and save! Charge them!

GOLD'S Downstairs Store . . . Hosiery

OUR ATLEIGH BRANDED DRESS SHIRTS!

YOUR BEST BUY IN QUALITY SHIRTS FOR ALL THE MEN IN YOUR FAMILY

Save $1 on these men's shirts

Combed woven cotton dress shirts, regular style or slightly tapered. Flat pack Ivy button down, snap tab, semi-spred collars. Double pleat back. Neck sizes 14-17, sleeve sizes 32-35. Charge them.

2.99

GOLD'S Downstairs Store . . . Men's Wear

White broadcloth boys' shirts

Buy now for back to school wear! Select Atleigh's long sleeved wash 'n' wear dress shirts for your boys! Snap tab or modified spred collars in sizes 6-18. You can depend on Atleigh quality.

1.99

GOLD'S Downstairs Store . . . Boys' Wear

Oxford cloth shirts for boys

Long sleeve University model with button down collars. In stripes or solid blue, maize or white in cotton oxford cloth. Sizes 6-20.

2.99

GOLD'S Downstairs Store . . . Boys' Wear

"S&H" GREEN STAMPS, YOUR DIVIDEND — JUST SAY "CHARGE IT"